

Marco Ciccone

Canto della sera

for accordion and string quartet

accordion

Canto della sera

for accordion and string quartet

Marco Ciccone

Adagio ♩ = 55

pp

A

sempre legatissima
la mano sinistra

18

poco rit. a tempo

B. B.

S. B.

B

poco rit. a tempo

p

mp

28

mf

33

accel.

f *ff*

B. B. S. B.

C

Più mosso ♩ = 75

mf *p*

44

mf *f*

B. B. S. B.

D

49

rit. *a tempo*

mp

54 *rit.* **Tempo primo** ♩ = 55

mf *f*

59

61 *accel.*

mf *f*

63 **Poco più mosso** *ff*

mf *ff*

65 *rit.* *mf* *mp*

mf *mp*

E Tempo primo ♩ = 55

70

p *pp*

75

F

79

83

86

p *ppp* *morendo* *non cresc.*

rit. *a tempo*

Marco Ciccone

Canto della sera

per fisarmonica e quartetto d'archi

Canto della sera

per fisarmonica e quartetto d'archi

Marco Ciccone

Adagio ♩ = 55

A

sempre legatissima
la mano sinistra

poco rit. a tempo

18

B. B.
S. B.

18

18

18

18

ppp

ppp

ppp

B

poco rit.

2/4

2/4

23

23

23

23

23

p espress.

mp

p

mp

p

mp

p

mp

2/4

2/4

2/4

2/4

27 *a tempo*

mf

27

mf

32 *accel.*

f

B. B.
S. B.

32

f

Canto della sera

C

Più mosso ♩ = 75

44

B. B.

S. B.

mf

44

mf

mf

mf

mf

48

f

48

f *legatissimo*

f *legatissimo*

f *legatissimo*

f *legatissimo*

Canto della sera

D

51 *rit.* *a tempo*
mp

51 *mp*
51 *mp*
51 *mp espress.*
51 *mp*

55 *rit.* **Tempo primo** ♩ = 55
mf *f*

55 *mf* *f*
55 *mf* *f*
55 *mf* *f*
55 *mf* *f*

59

61

accel.

63 *Poco più mosso*
ff

63 *ff*

65 *rit.*
mf

65 *mf*
mf espress.
mf

68

pp

68

mp *p*

E Tempo primo ♩ = 55

73

pp

77

77

77

77

81

F

7

81

cresc. legatissimo

cresc.

84

84

88

rit. a tempo

88

Marco Ciccone

Canto della sera

per fisarmonica e quartetto d'archi

violino I

Canto della sera

per fisarmonica e quartetto d'archi

violino I

Marco Ciccone

Adagio ♩ = 55

pp

A

11

p espress. *mp* *poco rit.*

B

27 *a tempo* *accel.* *mf* *f*

C

35 *ff* *mf* **Più mosso** ♩ = 75

41 *p*

46 *mf* *f* *legatissimo*

51 *mp* *rit.* *a tempo* **D**

56 *mf* *rit.* *f* **Tempo primo** ♩ = 55

60 *accel.*

Poco più mosso 64 *ff* *mf* *mp* *rit.*

70 *p* *pp* **E** **Tempo primo** ♩ = 55

76 **F**

cresc. legatissimo *f*

87 *p* *ppp* *morendo* *rit.* *a tempo*

Marco Ciccone

Canto della sera

per fisarmonica e quartetto d'archi

violino II

Canto della sera

per fisarmonica e quartetto d'archi

violino II

Marco Ciccone

Adagio ♩ = 55

11 **A**

18 *a tempo* **B** *poco rit.*

27 *a tempo*

33 *accel.*

C *Più mosso* ♩ = 75

43

p *mf*

48

f *legatissimo*

52

rit. *a tempo* *D* *mp* *mf*

57

rit. *Tempo primo* ♩ = 55 *accel.* *f* *mf*

63

Poco più mosso *rit.* *ff* *mf espress.*

69

E *Tempo primo* ♩ = 55 *mp* *p* *pp*

76

F *p* *pp*

cresc. legatissimo *f*

86

rit. *a tempo* *p* *ppp* *morendo*

Marco Ciccone

Canto della sera

per fisarmonica e quartetto d'archi

viola

Canto della sera

per fisarmonica e quartetto d'archi

viola

Marco Ciccone

Adagio ♩ = 55

pp

11 **A**

17 *a tempo* **B**

ppp *p*

24 *poco rit.* *a tempo*

mp *mf*

30 *accel.* **C**

f

36 **Più mosso** ♩ = 75

ff *mf*

40

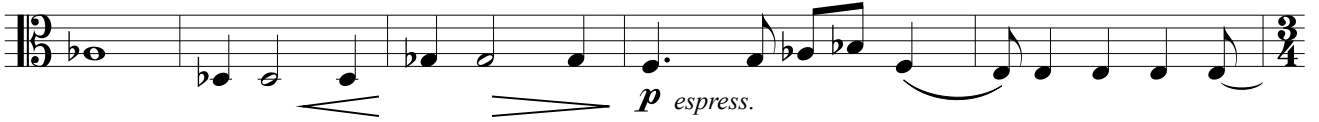

45

49

D

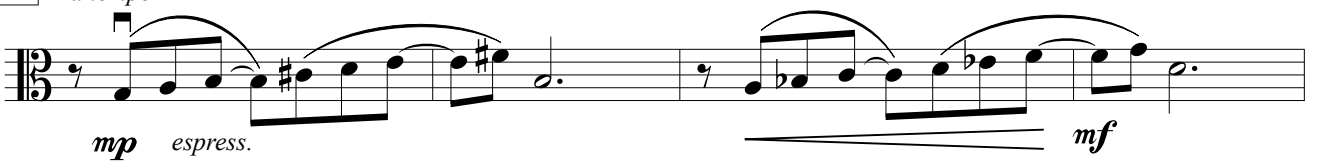

57

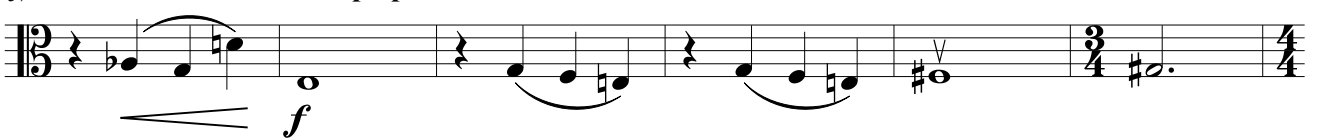

63

70

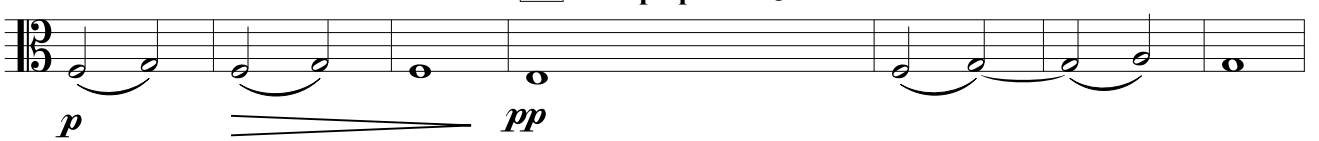

77

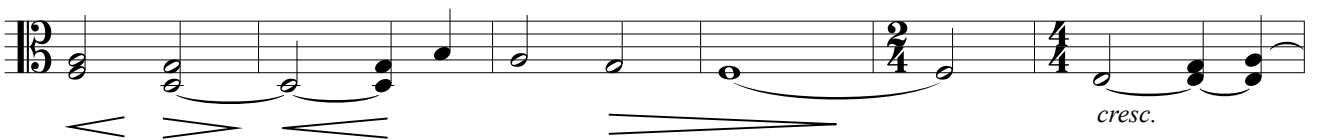

83

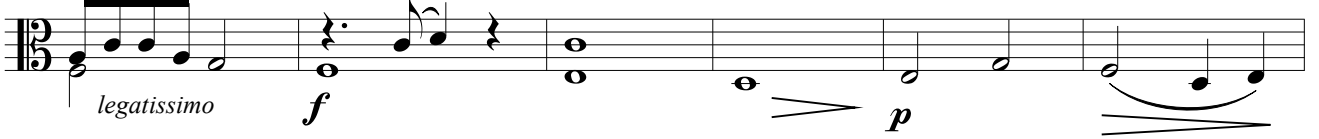

89

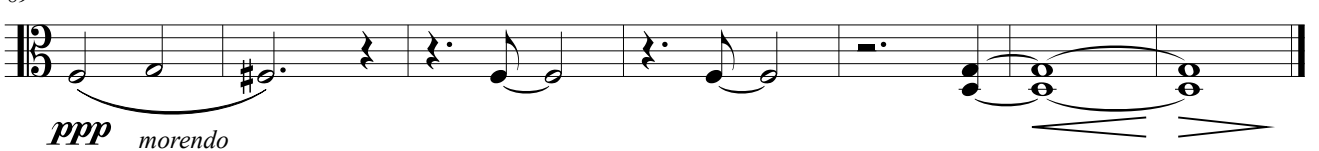

Marco Ciccone

Canto della sera

per fisarmonica e quartetto d'archi

violoncello

Canto della sera

per fisarmonica e quartetto d'archi

violoncello

Marco Ciccone

Adagio ♩ = 55

pp

9 **A**

17 *a tempo* **B**

ppp *p*

24 *poco rit.* *a tempo*

mp *mf*

30 *accel.* **C**

f

36 *Più mosso* ♩ = 75

ff *mf*

41

47

52

58

Poco più mosso

64

70

76

F

88
