

# Canto della sera

versione dell'autore per clarinetto

Marco Ciccone

Adagio  $\text{♩} = 55$

*pp*

6

A

12

17

21 *poco rit. a tempo* B *poco rit. a tempo*

28 *mf*

33 *accel.* *f*

36 *ff* C *Più mosso*  $\text{♩} = 75$  *mf*

41 *p*

46 *mf* *f*

Canto della sera - versione dell'autore per clarinetto

51 *rit.* *a tempo* **D** *mp*

56 *mf* *rit.* **Tempo primo** ♩ = 55 *f*

**Poco più mosso**

61 *ff*

66 *rit.* *mf* *pp*

**E** **Tempo primo** ♩ = 55

77 *mf*

**F**

81 *mf*

84 *mf*

87 *rit.* *a tempo* **2** *p* *ppp* *morendo* *non cresc.*

# CANTO DELLA SERA

versione per clarinetto e orchestra d'archi

Marco Ciccone

# Canto della sera

versione per clarinetto e orchestra d'archi

# Canto della sera

versione per clarinetto e orchestra d'archi

Marco Ciccone

Adagio ♩ = 55

Clarinetto

Violini I

Violini II

Viola

Violoncelli

Contrabbassi

Canto della sera - versione per clarinetto e orchestra d'archi

18 *poco rit.* *a tempo*

Cl.

VI. I *Divisi*

VI. II *Divisi*

Vle *Divise*

Vc. *Divisi*

Cb.

*ppp*

**B** *poco rit.*

VI. I *p espress.* *mp*

VI. II *p* *mp*

Vle *p* *mp*

Vc. *p* *mp*

Cb. *p* *mp*

27 *a tempo*

Cl. *mf*

VI. I *mf*

VI. II *mf*

Vle *mf*

Vc. *mf* *Divisi*

Cb. *mf*

32 *accel.* *f*

Cl. *f*

VI. I *f*

VI. II *f*

Vle *f*

Vc. *f*

Cb. *f*

C Più mosso ♩=75

44

Cl. *mf*

VI. I *mf*

VI. II *mf*

Vle *mf*

Vc. *mf*

Cb. *mf*

48

Cl. *f*

VI. I *f* *legatissimo*

VI. II *f* *legatissimo*

Vle *f* *legatissimo*

Vc. *f* *legatissimo*

Cb. *f* *legatissimo*

Canto della sera - versione per clarinetto e orchestra d'archi

51 Cl. *rit.* **D** *a tempo* *mp*

51 VI. I *mp*

51 VI. II *mp*

51 Vle *mp espress.*

51 Vc. *mp*

51 Cb. *mp*

55 Cl. *rit.* **Tempo primo** ♩ = 55 *mf*

55 VI. I *mf* *f*

55 VI. II *mf* *f*

55 Vle *mf* *f*

55 Vc. *mf* *f*

55 Cb. *mf* *f*

59

VI. I

VI. II

Vle

Vc.

Cb.

61

Cl.

VI. I

VI. II

Vle

Vc.

Cb.

accel.

Canto della sera - versione per clarinetto e orchestra d'archi

Poco più mosso

68

Cl. *pp*

VI. I *mp* *p*

VI. II *mp* *p*

Vle *mp* *p*

Vc. *mp* *p*

Cb. *mp* *p*

**E**

Tempo primo ♩ = 55

Cl. *pp*

VI. I *pp*

VI. II *pp*

Vle *pp*

Vc. *pp*

Cb. *pp*

73

F

84

Cl. *p*

VI. I *f* *p*

VI. II *f* *p*

Vle *f* *p*

Vc. *f* *p*

Cb. *f* *p*

88 *f* *rit.* *a tempo* *non cresc.*

Cl. *ppp* *morendo*

VI. I *ppp* *morendo*

VI. II *ppp* *morendo*

Vle *ppp* *morendo*

Vc. *ppp* *morendo*

Cb. *ppp* *morendo*

# Canto della sera

versione per clarinetto e orchestra d'archi

Marco Ciccone

Violini I

Adagio ♩ = 55

*pp*

11 **A**

19 *poco rit. a tempo* **B**

*p espress.*

25 *poco rit. a tempo*

*mp*

29 *accel.*

*mf* *f*

36 **C** Più mosso ♩ = 75

*ff* *mf*

41 *p*

Canto della sera  
versione per clarinetto e orchestra d'archi  
Violini I

46 *mf* *f* *legatissimo* **D**

50 *mp* *rit.* *a tempo*

54 *mf* *rit.*

58 **Tempo primo** ♩ = 55 *f*

62 *accel.* **Poco più mosso** *rit.* *ff* *mf*

68 *mp* *p*

**E** **Tempo primo** ♩ = 55 *pp*

79 **F** *cresc. legatissimo*

84 *f* *p*

88 *rit.* *a tempo* *ppp* *morendo*

# Canto della sera

versione per clarinetto e orchestra d'archi

Marco Ciccone

Violini II

Adagio ♩ = 55

*pp*

9 A

16 *poco rit. a tempo*

B *ppp*

*p* *mp* *poco rit. a tempo*

29 *mf* *accel.* *f*

35 *ff* C **Più mosso** ♩ = 75 *mf*

40 *p*

Canto della sera  
versione per clarinetto e orchestra d'archi  
Violini II

45

*mf*

48

*f* *legatissimo*

52

*mp* *rit.* *a tempo*

56

*mf* *rit.* *f* **Tempo primo** ♩ = 55

61

*ff* *accel.* **Poco più mosso**

67

*mf* *rit.* *espress.* *mp* *p*

71

*pp* **Tempo primo** ♩ = 55

78

*f* *cresc.* *legatissimo*

82

*f* *cresc.* *legatissimo*

85

*p* *rit.* *ppp* *morendo*

90

*p* *a tempo*

# Canto della sera

versione per clarinetto e orchestra d'archi

Marco Ciccone

**Adagio** ♩ = 55

Viole

*pp*

9 A

15 *Divise*

20 *poco rit. a tempo* B

*ppp* *p* *mp*

26 *poco rit. a tempo*

*mf*

32 *accel.*

*f* *ff*

C **Più mosso** ♩ = 75

*mf*

Canto della sera  
versione per clarinetto e orchestra d'archi  
Viole

42

46

50

54

58

64

70

77

83

88

# Canto della sera

versione dell'autore per clarinetto e orchestra d'archi

Adagio ♩ = 55

Marco Ciccone

Violoncelli

11 *pp* **A** *Divisi*

20 *a tempo* **B** *poco rit. a tempo*  
*ppp* *p* *mp*

29 *mf*

33 *accel.* *f* *ff*

**C** *Più mosso* ♩ = 75 *mf* *p*

44 *mf* *f legatissimo*

Canto della sera  
versione dell'autore per clarinetto e orchestra d'archi  
Violoncelli

49

49

*rit.*

**D**

*a tempo*

*rit.*

**Tempo primo** ♩ = 55

*mp* *mf* *f*

59

59

61

61

*accel.*

63

63

**Poco più mosso**

*ff*

*ff*

Canto della sera  
versione dell'autore per clarinetto e orchestra d'archi  
Violoncelli

65 *rit.*  
*mf*  
*mf*

E

Tempo primo ♩ = 55

68  
*mp* *p* *pp*

77

F

82  
*cresc.*  
*cresc.*

84  
*f* *p*  
*f* *p*

88 *rit.* *a tempo*  
*ppp* *morendo*

# Canto della sera

versione per clarinetto e orchestra d'archi

Marco Ciccone

Contrabbassi

Adagio ♩ = 55

*pp*

9 A

18 B *a tempo*

*ppp* *p*

25 *poco rit.* *a tempo*

*mp* *mf*

32 *accel.*

*f* *ff*

C Più mosso ♩ = 75

*mf* *p*

44 *mf* *f* *legatissimo*

Canto della sera  
versione per clarinetto e orchestra d'archi  
Contrabbassi

49 *rit.*

**D** *a tempo* *rit.* **Tempo primo** ♩ = 55

*mp* *mf* *f*

59 *accel.*

**Poco più mosso**

64 *ff* *mf* *rit.*

**E** **Tempo primo** ♩ = 55

68 *mp* *p* *pp*

75

**F**

*cresc.* *f*

85 *rit.*

*p* *ppp* *morendo*

91 *a tempo*

# CANTO DELLA SERA

versione per clarinetto e arpa

Marco Ciccone

Canto della sera

trascrizione dell'autore per clarinetto e arpa

# Canto della sera

trascrizione dell'autore per clarinetto e arpa

Marco Ciccone

Adagio ♩ = 55

Clarinetto  
(suoni reali)

Canto della sera - trascrizione dell'autore per clarinetto e arpa

A

13

*poco rit. a tempo*

18

*ppp*

B

*poco rit.*

23

*p* *press.*

*mp*

F # C #      B #      A #      G #      E #      E      B

## Canto della sera - trascrizione dell'autore per clarinetto e arpa

27 *a tempo*

*mf*

*mf*

F# G#  
F# G#  
A D  
F# Bb  
F# Bb  
Eb C

32 *accel.*

*f*

*f*

F# F# E#  
Ab Db

36 **C** *Più mosso* ♩ = 75

*ff*

*mf*

*ff*

*mf*

F# Eb A# F# E# G# Eb  
C#

## Canto della sera - trascrizione dell'autore per clarinetto e arpa

39

39

39

F

C

F #

42

42

42

42

*p*

*p espress.*

A b

B b

F b

G b

E b

B b

46

46

46

46

*mf*

*f*

*mf*

*f*

*legatissimo*

E b

B b

G b

D b

## Canto della sera - trascrizione dell'autore per clarinetto e arpa

D

50

50

*rit.* *a tempo*

*mp*

*mp* *espress.*

A $\flat$  D $\flat$  B $\flat$  G $\flat$  MI $\flat$  G $\sharp$  F $\sharp$  C $\sharp$

54

54

*mf* *rit.*

*mf*

D $\sharp$  G $\flat$  F $\flat$  E $\flat$  A $\flat$  B $\flat$  A $\flat$  A $\flat$  E $\flat$  B $\flat$  A $\flat$  B $\flat$  C $\sharp$  B $\flat$

Tempo primo ♩ = 55

58

58

*f*

*f*

E $\flat$  A $\flat$  E $\flat$  E $\flat$  E $\flat$  F $\sharp$  C $\flat$  D $\flat$  B $\flat$

## Canto della sera - trascrizione dell'autore per clarinetto e arpa

61 *accel.*

61

E $\flat$  G $\flat$  F G $\flat$  A B $\flat$  B E A G

**Poco più mosso**

64 *ff*

64

E $\flat$  B $\flat$  G $\sharp$  D F A $\flat$  G E F C $\sharp$

67 *rit.* *mf*

67 *espress.* *mf* *mp* *p*

G $\sharp$  B G G $\sharp$  G $\sharp$

Canto della sera - trascrizione dell'autore per clarinetto e arpa

E

Tempo primo ♩ = 55

E b  
B b

F

B b  
E b

## Canto della sera - trascrizione dell'autore per clarinetto e arpa

84

84

*f*

B b

F #

87

*rit.*

*p* *ppp* *morendo*

87

*p* *ppp* *morendo*

87

B b

F #

*a tempo*

91

*non cresc.*

91

91

F b

# CANTO DELLA SERA

versione per clarinetto e chitarra

# Canto della sera

versione per clarinetto e chitarra

Adagio ♩ = 55

Marco Ciccone

Clarinetto  
(suoni reali)

*pp*

6

11

15

19

*poco rit. a tempo*

*ppp*

*p espress.*

A

B

Canto della sera - versione per clarinetto e chitarra

2

*poco rit.*

24

24

*mp*

27 *a tempo*

27

*mf*

31 *accel.*

31

*f*

35

35

*ff*

**C** Più mosso ♩ = 75

IV c.

38

*mf*

42

*p*

*espress.*

*p*

46

*mf*

*f*

*mf*

*f*

49

52

*rit.*

*a tempo*

*mp*

*espress.*

*mp*

55

*mf*

*rit.*

*Tempo primo* ♩ = 55

*f*

*mf*

*f*

Canto della sera - versione per clarinetto e chitarra

4

59

62 *accel.* **Poco più mosso**

65 *rit.*

69

**E** Tempo primo ♩ = 55

73

77

81

F

84

88

rit. a tempo

ppp morendo

92

non cresc.

# CANTO DELLA SERA

versione per clarinetto e pianoforte

Marco Ciccone

# Canto della sera

trascrizione dell'autore per clarinetto e pianoforte

# Canto della sera

trascrizione dell'autore per clarinetto e pianoforte

Marco Ciccone

Adagio ♩ = 55

17

17

17

*poco rit. a tempo*

**B**

21

21

21

*p espress.*

*ppp*

*poco rit. a tempo*

25

25

25

*mp*

*mf*

29

29

29

*mf*

33 *accel.*

*f*

36 **C** Più mosso ♩ = 75

*ff* *mf*

39

42

*p* *espress.* *p*

45

*mf*

*mf*

48

*f*

*f*

*legatissimo*

51

*rit.*

*a tempo*

*mp*

*mp*

*espress.*

**D**

54

*mf*

*mf*

57 *rit.* **Tempo primo** ♩ = 55

*f*

con molto pedale

60

62 *accel.*

**Poco più mosso**

64 *ff*

66 *rit.*  
*mf*

66 *espress.*  
*mf* *mp*

E

Tempo primo ♩ = 55

70 *pp*

70 *p* *pp*

75

75

78

78

78

F

# CANTO DELLA SERA

versione per clarinetto e organo

# Canto della sera

trascrizione dell'autore per clarinetto e organo

Marco Ciccone

Adagio ♩ = 55

Clarinetto  
in Si b  
suoni reali

Organo

A

11

15

19

*poco rit. a tempo*

B

25 *poco rit.* *a tempo*

*mf*

*mp*

*p*

29

*mf*

G. O.

33 *accel.*

*f*

C

Più mosso ♩ = 75

36

*ff* *mf*

*ff* **Posit.** *mf*

39

39

43

*p* *mf*

**Posit.** *mf*

*p* *mf*

**G. O.**

*p*

47

*f*

*G. O. f legatissimo*

50

*rit.*

**D** *a tempo*

53

*mp*

*mf*

**Posit.**

**G. O.**

*mp espress.*

*mf*

Canto della sera - trascrizione dell'autore per clarinetto e organo

6

Tempo primo ♩ = 55

57 *rit.*

57 **G. O.**  
**Posit.**

60

62 *accel.*

62 **3/4** **4/4**

Canto della sera - trascrizione dell'autore per clarinetto e organo  
Poco più mosso

75

G. O.

78

F

82

*cresc.*  
Recit. ancia dolce

84

84

*f*

*p*

Posit.  
*p*

88

*rit.* *a tempo*

*ppp* *morendo*

88

*ppp* *morendo*

93

*non cresc.*

93

# CANTO DELLA SERA

versione per clarinetto e quartetto d'archi

Marco Ciccone

# Canto della sera

versione dell'autore per  
clarinetto e quartetto d'archi

# Canto della sera

versione dell'autore per  
clarinetto e quartetto d'archi

Marco Ciccone

Adagio ♩ = 55

Clarinetto  
suoni reali

Violino I

Violino II

Viola

Violoncello

*poco rit. a tempo*

18

18

18

18

18

*ppp*

*ppp*

*ppp*

**B**

*poco rit.*

23

23

23

23

23

*p espress.*

*mp*

*p*

*p*

*p*

*mp*

*mp*

*mp*

27 *a tempo*

mf

mf

mf

mf

32 *accel.*

f

f

f

f

C

Più mosso ♩ = 75

**D**

51 *rit.* *a tempo*

*mp*

*mp*

*mp*

*mp espress.*

*mp*

*rit.* **Tempo primo** ♩ = 55

55 *mf* *f*

*mf* *f*

*mf* *f*

*mf* *f*

*mf* *f*

59 *accel.*

**Poco più mosso**

63 *ff*

67 *rit.*

*mf*

*mf*

*mf espress.*

*mf*

*mf*

*mp*

*p*

*mp*

*p*

*mp*

*p*

**E**  
Tempo primo ♩ = 55

72

*pp*

*pp*

*pp*

*pp*

*pp*

**F**

# Canto della sera

versione per clarinetto e quartetto d'archi

violino I

Marco Ciccone

Adagio ♩ = 55

*pp*

**A**

9

17 *poco rit. a tempo*

**B**

*p espress.* *mp* *poco rit.*

27 *a tempo* *mf* *accel.* *f*

**C**

35 *ff* *mf* **Più mosso** ♩ = 75

2 Canto della sera - versione per clarinetto e quartetto d'archi - violino I

41

*p*

46

*mf* *f* *legatissimo*

51

*mp* *rit.* *a tempo* **D**

56

*mf* *rit.* **Tempo primo** ♩ = 55 *f*

60

*mf* *accel.*

64

**Poco più mosso** *ff* *mf* *mp* *rit.*

70

**E** *p* *pp* **Tempo primo** ♩ = 55

76

*mf*

81

**F** *cresc. legatissimo* *f*

87

*p* *ppp* *morendo* *rit.* *a tempo*

# Canto della sera

versione per clarinetto e quartetto d'archi

## violino II

Marco Ciccone

Adagio ♩ = 55

pp

11

A

19

poco rit. a tempo

B

poco rit.

ppp < p < mp

27

a tempo

mf

33

accel.

f ff

C

Più mosso ♩ = 75

43 *p* *mf*

48 *f* *legatissimo*

52 *rit.* *a tempo* **D** *mp* *mf*

57 *rit.* **Tempo primo** ♩ = 55 *f* *accel.*

63 **Poco più mosso** *ff* *mf espress.* *rit.*

69 **E** **Tempo primo** ♩ = 55 *mp* *p* *pp*

76 **F**

*cresc. legatissimo* *f*

86 *rit.* *a tempo* *p* *ppp* *morendo*

# Canto della sera

versione per clarinetto e quartetto d'archi

viola

Marco Ciccone

Adagio ♩ = 55

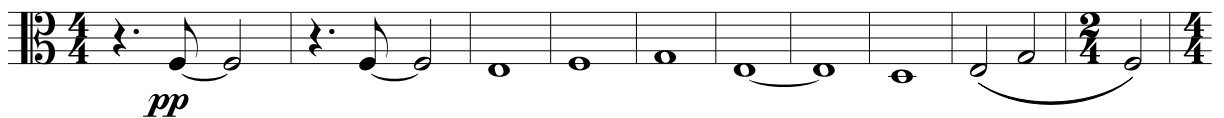

A

11

poco rit. a tempo

B

17

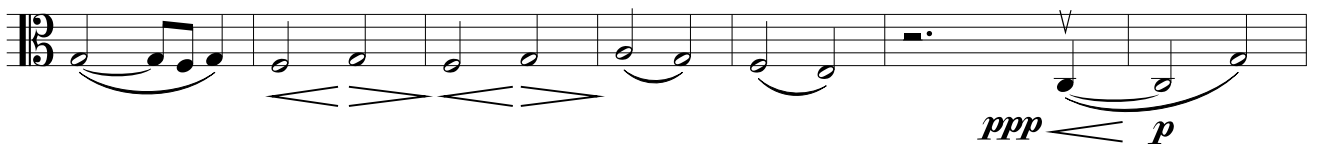

poco rit. a tempo

24

accel.

30

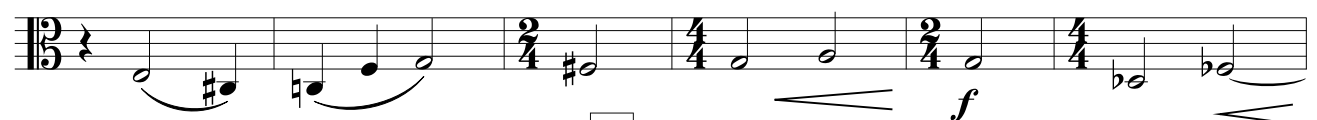

C

36

Più mosso ♩ = 75

40

45

49

**D**

*a tempo*

57

*rit.*

**Tempo primo** ♩ = 55

*accel.*

63

**Poco più mosso**

*rit.*

70

**E**

**Tempo primo** ♩ = 55

77

**F**

83

*legatissimo*

*f*

*p*

89

*rit.*

*a tempo*

# Canto della sera

versione per clarinetto e quartetto d'archi

## violoncello

Marco Ciccone

Adagio ♩ = 55

9

17

24

30

36

*pp*

**A**

*a tempo*

**B**

*ppp*

*p*

*poco rit.*

*a tempo*

*mp*

*mf*

*accel.*

**C**

*f*

*Più mosso* ♩ = 75

*ff*

*mf*

2 Canto della sera - versione per clarinetto e quartetto d'archi - violoncello

41

47

52

58

Poco più mosso

70

76

F

88
