

# Sussurro

Flauto contralto

Marco Ciccone

Adagio ♩ = 50

4

*pp*

9

15

**A**

*p*

22

27

*mf*

3

**B**

*f*

38 7

41

**C**

46 **6** Allegro ♩ = 100 *mf*

59 2

**D**

*f*

71 *più f*

75 *rallentando* *ppp*

**E**

Tempo primo ♩ = 50

*sussurrato*

85

88

90

94

98

102

# *SUSSURRO*

versione per flauto contralto e orchestra d'archi

# Sussurro

versione per flauto contralto e archi

Marco Ciccone

Adagio ♩ = 50

Flauto contralto (suoni reali)

Violini I

Violini II

Viole

Violoncelli

Contrabbassi

Fl.

VI. I

VI. II

Vle

Vc.

Cb.

25

Fl.

25

VI. I

25

VI. II

25

Vle

25

Vc.

25

Cb.

30

Fl.

*mf*

*f*

VI. I

*mf*

*f*

*p*

VI. II

*mf*

*f*

Vle

*mf*

*f*

Vc.

*mf*

*f*

Cb.

*mf*

*f*

36

Fl.

VI. I

VI. II

Vle

Vc.

Cb.

7

C

Allegro ♩ = 100

The musical score is arranged in a system with five main parts: Flute (Fl.), Violins I & II (VI. I & II), Viola (Vle), Violoncello (Vc.), and Contrabass (Cb.).

59

Fl.

59

VI. I

*fp*

*fp*

59

VI. II

*fp*

*fp*

59

Vle

*fp*

*fp*

59

Vc.

*fp*

*fp*

59

Cb.

*fp*

*fp*

Musical score for *Sussurro* - versione per flauto contralto e archi. The score is written for a chamber ensemble and is divided into systems for different instruments.

**D**

Fl.

VI. I

VI. II

Vle

Vc.

Cb.

67

*fp*

*fp*

*fp*

**E** Tempo primo ♩ = 50

Fl. *pp sussurrato*

VI. I *pp* *divisi* 82

VI. II *pp* 82

Vle *pp* 82

Vc. *pp* 82

Cb. *pp* 82

Fl. 85

VI. I 85

VI. II 85

Vle 85

Vc. 85

Cb. 85

F

95 *molto rall.* *a tempo* *rall.* *liberamente*

Fl. *pp* *mp*

VI. I *pp*

VI. II *pp*

Vle *pp*

Vc. *pp*

Cb. *pp*

100 *a tempo*

Fl. *f* *mp* *p* *pp* *ppp*

VI. I *ppp*

VI. II *pp* *ppp*

Vle *pp* *ppp*

Vc. *pp* *ppp*

Cb. *ppp*

# Sussurro

Violini I

versione per flauto contralto e archi

Marco Ciccone

Adagio ♩ = 50

4

*pp*

19

A

*p*

*p*

24

*p*

30

*mf*

*f*

B

1 2 3 4 5 6 7 8 9 10 11

*p*

45

*f*

**C** Allegro ♩ = 100

50 *rit.*

*p*

58

*p* *fp* *fp*

*pp*

61

*fp* *fp*

**D**

65

*f* *p* *p*

73

*f* *mp* *mp*

*rallentando*

77

*f* *mf* *p* *pp*

**E** Tempo primo ♩ = 50

divisi

*pp*

3

85

88

uniti

*mp*

91

*mf*

93

*f*

95

molto rall.

**F** a tempo

rall.

*pp*

99

a tempo

4

*ppp*

# Sussurro

Violini II

versione per flauto contralto e archi

Marco Ciccone

4

*pp*

19

A

*p*

*p*

24

30

*mf*

*f*

B

35

39

43

48

C

Allegro ♩ = 100

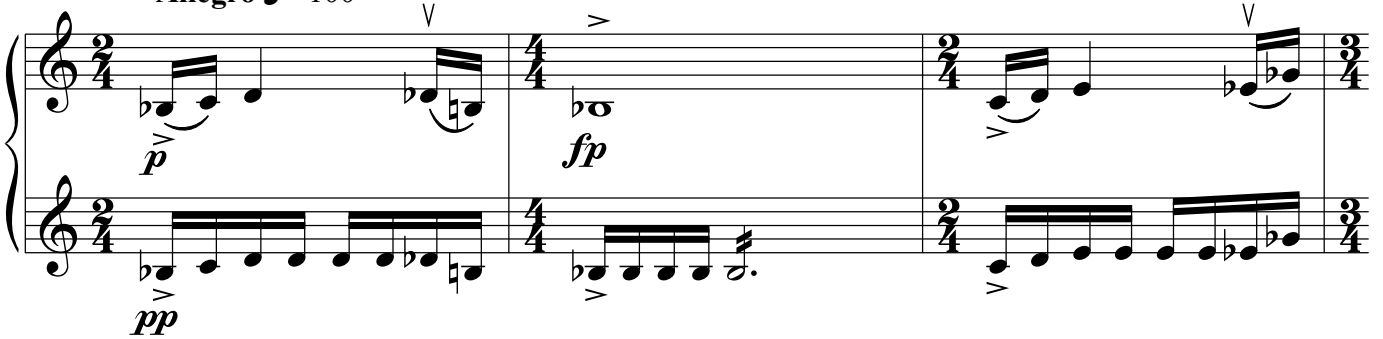

55

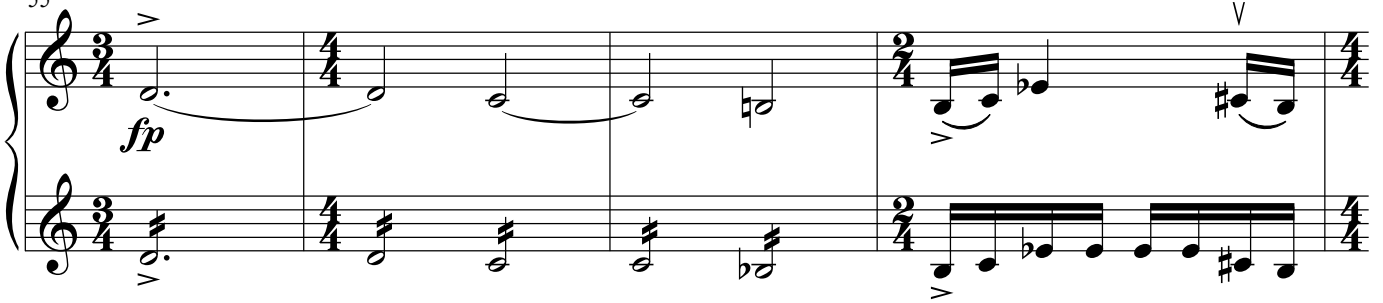

59

62

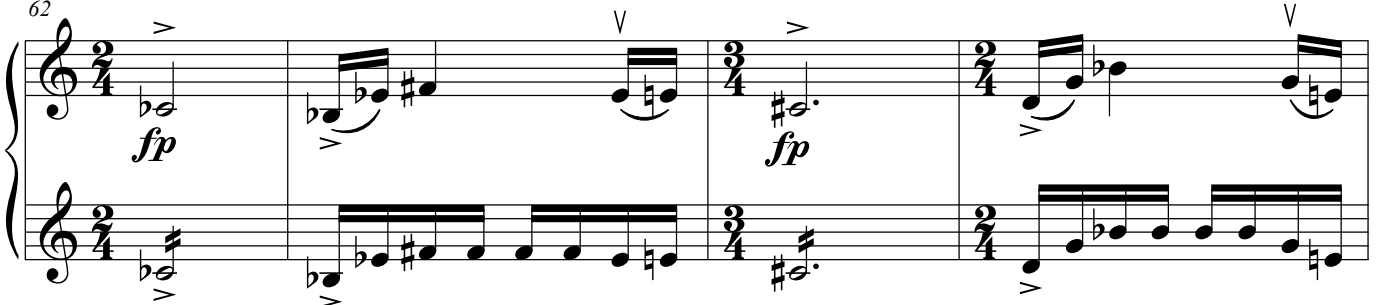

66 **D**

*fp*

70

*f p p f mp*

76 *rallentando*

*mp f mf p pp*

**E**

Tempo primo ♩ = 50

*pp*

87

*mp*

91 *molto rall.*

*mf f*

**F**

*a tempo*

*rall.*

*a tempo*

*pp*

103

*pp ppp*

# Sussurro

Viola

versione per flauto contralto e archi

Marco Ciccone

2

*pp*

19

A

*p*

*p*

24

30

B

*mf*

*f*

36

41

46

*rit.*

*p*

**C** Allegro ♩ = 100

56

60

63

**D**

70

76

*rallentando*

**E**

Tempo primo ♩ = 50

87

91

*molto rall.*

**F**

*a tempo*

*rall.*

102

*a tempo*

# Sussurro

Violoncelli

versione per flauto contralto e archi

Marco Ciccone

1 2 3 4 5 6 7 8 9 10

*pp*

**A**

15 11 12 13 14 15 16 17 18 19 20 21 22 23

*p*

28 24

*mf* *f*

**B**

38

42

47

*rit.* *p*

**C** Allegro ♩ = 100

**D**

70

76

**E**

Tempo primo ♩ = 50

87

92

97

103

# Sussurro

Contrabbassi

versione per flauto contralto e archi

Marco Ciccone

Adagio ♩ = 50

1 2 3 4 5 6 7 8 9 10 11 12

*pp*

13 13 14 15 16 17 18 19 20 21 22 23 24

*p*

**A**

25 25 26 27 28 1 2 3

*mf* *f*

**B**

37 4 5 6 7 8 9 10

49

*rit.* *p*

**C**

Allegro ♩ = 100

58

*p* *fp* *fp* *fp*

63 D

*pp* *p* *p*

74 *rallentando*

*f* *mp* *mp* *f* *mf* *p*

80 E **Tempo primo** ♩ = 50

*pp* *pp*

85

89

*mp* *mf* *f*

94 F *molto rall.* *a tempo* *rall.*

*pp*

100 *a tempo* **4**

*ppp*

# *SUSSURRO*

versione per flauto contralto e pianoforte

# Sussurro

versione per flauto contralto e pianoforte

Marco Ciccone

Adagio ♩ = 50

Flauto contralto  
(suoni reali)

The musical score is written for Flute Alto and Piano in 4/4 time, marked Adagio with a tempo of ♩ = 50. The score is divided into three systems, each with a flute part and a piano accompaniment.

A

32 B

*f*

*legatissimo*

*f*

Ped.

35

35

38

38

7

41

41

44

44

47

*rit.*

47

C

Sussurro - versione per flauto contralto e pianoforte

Allegro ♩ = 100

60

62

65

68

*f*

71

*più f*

*p*

*f*

75

*rallentando*

*mp*

*f*

*mf*

**E** Tempo primo ♩ = 50

79

*ppp* *pp sussurrato*

*p* *pp* *dolcissimo con molto pedale*

83

*ppp* *pp sussurrato*

*p* *pp* *dolcissimo con molto pedale*

85

*ppp* *pp sussurrato*

*p* *pp* *dolcissimo con molto pedale*

88

88

90

90

*mf*

*legatissimo*

*mp*

92

92

*f*

*ff*

*mf cresc.*

*f*

*molto rall.*

*a tempo*

94

97

*rall.*

*liberamente*

102

*a tempo*

# *SUSSURRO*

versione per flauto contralto e organo

# Sussurro

versione per flauto contralto e organo

Marco Ciccone

Adagio ♩ = 50

Flauto contralto  
(suoni reali)

26

mf

mf

26

26

26

31

**B**

f

f

31

31

31

36

7

36

36

36

41

46

*rit.*

C

Allegro ♩ = 100

56

59

62

D

E

Tempo primo ♩ = 50

83

86

89

92

*f* *ff*

*mf* *f*

95

*molto rall.* *a tempo* *rall.* *liberamente*

*pp* *mp*

*pp* *mp*

100

*a tempo*

*f* *mp* *p* *pp* *ppp*

*pp* *ppp*

# *SUSSURRO*

versione per flauto contralto e quartetto d'archi

# Sussurro

versione per flauto contralto e quartetto d'archi

Marco Ciccone

Adagio ♩ = 50

Flauto contralto  
(suoni reali)

Violino I

Violino II

Viola

Violoncello

9

9

15

15

A

B

31

35

38

7

41

41

44

44

*f*

48

*rit.*

48

*p*

*p*

*p*

*p*

*p*

C Allegro ♩ = 100

57

59

61

61

*fp*

*v*

*v*

*v*

*v*

*v*

64

64

64

*#e.*

*fp*

*v*

*v*

*v*

*v*

D

72

*più f*

*p* *f* *mp*

*p* *f* *mp*

*p* *f* *mp*

*p* *f* *mp*

76

*rallentando*

*ppp*

*mp* *f* *mf* *p* *pp*

*mp* *f* *mf* *p* *pp*

*mp* *f* *mf* *p* *pp*

*mp* *f* *mf* *p* *pp*

**E** Tempo primo = 50

86

88

90

mf

mp

mp

mp

mp

92

f

ff

mf

f

mf

f

f

f

f

94 *rall. molto*

94

**F** *a tempo* *rall.*

*pp* *mp*

96 *pp* *pp* *pp* *pp*

96

*liberamente* *a tempo*

100 *f* *mp* *pp*

104 *p* *pp* *ppp*

104 *ppp* *ppp* *ppp* *ppp*

# Sussurro

versione per flauto contralto e quartetto d'archi

Violino I

Marco Ciccone

Adagio ♩ = 50

4  
*pp*

19 **A**  
*p*

28  
*mf* *f*

**B**  
*p*

45  
*f* *p*

**C** Allegro ♩ = 100  
*p* *fp*

60  
*fp* *fp*

70  
*f* *p* *p* *f*

Sussurro - versione per flauto contralto e quartetto d'archi - Violino I

2

*rallentando*

75

*mp* *mp* *f* *mf* *p* *pp*

**D** Tempo primo ♩ = 50

*pp* 3

85

88

*mp*

*mf* *f*

*pp*

*ppp*

**E**

# Sussurro

versione per flauto contralto e quartetto d'archi

Violino II

Adagio ♩ = 50

Marco Ciccone

17 **A**

28 **B**

39

44

50 *rit.* **C** Allegro ♩ = 100

56

Sussurro - versione per flauto contralto e quartetto d'archi - Violino II

2

60

63

69

75 *rallentando*

**D** Tempo primo ♩ = 50

87

91

95 *molto rall.* **E** *a tempo* *rall.*

100

# Sussurro

versione per flauto contralto e quartetto d'archi

Viola

Adagio ♩ = 50

Marco Ciccone

2

*pp*

17 **A**

*p*

27

*mf* *f*

33 **B**

38

43

48 **C** Allegro ♩ = 100 *p* *p*

53

56

59

2 Sussurro - versione per flauto contralto e quartetto d'archi - Viola

62

65

69

75 *rallentando*

**E** *Tempo primo* ♩ = 50

86

90

93 *molto rall.*

**F** *a tempo*

100

# Sussurro

versione per flauto contralto e quartetto d'archi

Violoncello

Marco Ciccone

Adagio ♩ = 50

pp

17

A

p mf

31

B

f

37

41

45

rit.

C

Allegro ♩ = 100

p p

53

Sussurro - versione per flauto contralto e quartetto d'archi - Violoncello

2

56

56-58: Bass clef, 4/4 time signature. The music consists of a continuous eighth-note pattern. At measure 58, there is a change to 2/4 time signature and a dynamic marking of *mf*. A *V* (vibrato) marking is present over the final notes.

59

59-60: Bass clef, 4/4 time signature. The music continues with eighth-note patterns. A *V* marking is present over the final notes of measure 60.

61

61-62: Bass clef, 4/4 time signature. The music continues with eighth-note patterns. At measure 62, there is a change to 2/4 time signature.

63

63-65: Bass clef, 4/4 time signature. The music continues with eighth-note patterns. At measure 64, there is a change to 3/4 time signature. At measure 65, there is a change to 2/4 time signature. A *V* marking is present over the final notes.

D

66-69: Bass clef, 4/4 time signature. The music consists of a continuous eighth-note pattern.

70

70-76: Bass clef, 4/4 time signature. The music consists of quarter notes. Dynamic markings are *f*, *p*, *p*, *f*, *mp*, and *mp*. Slurs are present under the notes.

77

E Tempo primo ♩ = 50

77-84: Bass clef, 4/4 time signature. The music consists of quarter notes. Dynamic markings are *f*, *mf*, *p*, *pp*, and *pp*. Slurs are present under the notes.

85

85-91: Bass clef, 4/4 time signature. The music consists of quarter notes. A *mp* dynamic marking is present. Slurs are present under the notes.

92

molto rall. F a tempo

92-97: Bass clef, 4/4 time signature. The music consists of quarter notes. Dynamic markings are *mf*, *f*, and *pp*. Slurs are present under the notes.

98

98-100: Bass clef, 4/4 time signature. The music consists of quarter notes. A *rall.* marking is present. A triplet of eighth notes is marked *pp*. The final note is marked *ppp*.