

Canto della sera

trascrizione dell'autore per oboe

Marco Ciccone

Adagio $\text{♩} = 55$

6

12

17

22

31

36

42

pp

A

poco rit.

a tempo **B** *a tempo*

mf

accel. *f*

C *Più mosso* $\text{♩} = 75$

ff *mf*

p *mf*

48 *f*

52 *mp* *mf*

rit. *a tempo*

57 *f*

rit. **Tempo primo** ♩ = 55 *accel.*

3

Poco più mosso

64 *ff* *mf* *pp*

rit.

4

E **Tempo primo** ♩ = 55

78 **F**

83

87 *p* *ppp* *morendo* *a tempo* *non cresc.*

rit.

2

CANTO DELLA SERA

versione per oboe e orchestra d'archi

Marco Ciccone

Canto della sera

versione dell'autore per oboe e orchestra d'archi

Canto della sera

versione dell'autore per oboe e orchestra d'archi

Marco Ciccone

Adagio ♩ = 55

Oboe

Violini I

Violini II

Viola

Violoncelli

Contrabbassi

pp

pp

pp

pp

pp

pp

4 Canto della sera - versione dell'autore per oboe e orchestra d'archi

18 *poco rit.* *a tempo*

Ob.

VI. I *Divisi*

VI. II *Divisi*

Vle *Divise*

Vc. *Divisi*

Cb.

ppp

ppp

ppp

B *poco rit.*

VI. I *p espress.* *mp*

VI. II *p* *mp*

Vle *p* *mp*

Vc. *p* *mp*

Cb. *p* *mp*

27 *a tempo*

Ob. *mf*

VI. I *mf*

VI. II *mf*

Vle *mf*

Vc. *mf*

Cb. *mf*

27 *Divisi*

32 *accel.*

Ob. *f*

VI. I *f*

VI. II *f*

Vle *f*

Vc. *f*

Cb. *f*

6 Canto della sera - versione dell'autore per oboe e orchestra d'archi

36 C Più mosso ♩ = 75

Ob. *ff* *mf*

VI. I *ff* *mf*

VI. II *ff* *mf*

Vle *ff* *mf*

Vc. *mf* *mf*

Cb. *ff* *mf*

40

Ob. *p*

VI. I *p*

VI. II *p*

Vle *p espress.*

Vc. *p*

Cb. *p*

44

Ob.

VI. I

VI. II

Vle

Vc.

Cb.

mf

mf

mf

mf

mf

mf

48

Ob.

VI. I

VI. II

Vle

Vc.

Cb.

f

f *legatissimo*

f *legatissimo*

f *legatissimo*

f *legatissimo*

f *legatissimo*

8 Canto della sera - versione dell'autore per oboe e orchestra d'archi

51 *rit.* **D** *a tempo*
Ob. *mp*
VI. I *mp*
VI. II *mp*
Vle *mp espress.*
Vc. *mp*
Cb. *mp*

55 *rit.* **Tempo primo** ♩ = 55
Ob. *mf*
VI. I *mf* *f*
VI. II *mf* *f*
Vle *mf* *f*
Vc. *mf* *f*
Cb. *mf* *f*

59

VI. I

VI. II

Vle

Vc.

Cb.

61

Ob.

VI. I

VI. II

Vle

Vc.

Cb.

61

accel.

10 Canto della sera - versione dell'autore per oboe e orchestra d'archi

Poco più mosso

68

Ob.

VI. I

VI. II

Vle

Vc.

Cb.

pp

mp

p

mp

p

mp

p

mp

p

E

Tempo primo ♩ = 55

Ob.

VI. I

VI. II

Vle

Vc.

Cb.

pp

pp

pp

pp

pp

pp

pp

12 Canto della sera - versione dell'autore per oboe e orchestra d'archi

Canto della sera

versione dell'autore per oboe e orchestra d'archi

Marco Ciccone

Violini I

Adagio ♩ = 55

pp

11 **A**

19 *poco rit. a tempo* **B**

p espress.

25 *poco rit. a tempo*

mp

29 *accel.*

mf *f*

36 **C** Più mosso ♩ = 75

ff *mf*

41 *p*

Canto della sera
versione dell'autore per oboe e orchestra d'archi
Violini I

46 *mf* *f* *legatissimo* **D**

50 *mp* *rit.* *a tempo*

54 *mf* *rit.*

58 **Tempo primo** ♩ = 55 *f*

62 *accel.* **Poco più mosso** *rit.* *ff* *mf*

68 *mp* *p*

E **Tempo primo** ♩ = 55 *pp*

79 **F** *cresc. legatissimo*

84 *f* *p*

88 *rit.* *a tempo* *ppp* *morendo*

Canto della sera

versione per oboe e orchestra d'archi

Marco Ciccone

Violini II

Adagio ♩ = 55

pp

9 A

16 *poco rit. a tempo*

B *ppp*

p *mp* *poco rit. a tempo*

29 *accel.*

mf *f*

35 C Più mosso ♩ = 75

ff *mf*

40 *p*

Canto della sera
versione per oboe e orchestra d'archi
Violini II

45

48

52

56

61

67

71

78

82

85

90

Canto della sera

versione per oboe e orchestra d'archi

Marco Ciccone

Adagio ♩ = 55

Viole

pp

9

A

15

Divise

20

ppp *p* *mp*

B

26

mf

32

f *ff*

C

Più mosso ♩ = 75

mf

Canto della sera
versione per oboe e orchestra d'archi
Viole

42

46

50

54

58

64

70

77

83

88

Canto della sera

versione dell'autore per oboe e orchestra d'archi

Adagio ♩ = 55

Marco Ciccone

Violoncelli

11 *pp* **A** *Divisi*

20 *a tempo* **B** *poco rit. a tempo*
ppp *p* *mp*

29 *mf*

33 *accel.* *f* *ff*

C *Più mosso* ♩ = 75 *mf* *p*

44 *mf* *f legatissimo*

Canto della sera
versione dell'autore per oboe e orchestra d'archi
Violoncelli

49

49

rit.

D

a tempo

mp *mf* *f*

rit. **Tempo primo** ♩ = 55

59

59

61

accel.

61

63

Poco più mosso

ff *ff*

63

Canto della sera
versione dell'autore per oboe e orchestra d'archi
Violoncelli

65 *rit.*
mf
mf

E

Tempo primo ♩ = 55

68
mp *p* *pp*

77

F

82
cresc.
cresc.

84
f *p*
f *p*

88 *rit.* *a tempo*
ppp *morendo*

Canto della sera

versione per oboe e orchestra d'archi

Marco Ciccone

Contrabbassi

Adagio ♩ = 55

pp

9 A

18 B *a tempo*

ppp *p*

25 *poco rit.* *a tempo*

mp *mf*

32 *accel.*

f *ff*

C Più mosso ♩ = 75

mf *p*

44 *mf* *f* *legatissimo*

Canto della sera
versione per oboe e orchestra d'archi
Contrabbassi

49 *rit.*

D *a tempo* *rit.* **Tempo primo** ♩ = 55

59 *accel.*

Poco più mosso *rit.*

64 *ff* *mf*

E **Tempo primo** ♩ = 55

68 *mp* *p* *pp*

75

F *cresc.* *f*

85 *rit.* *p* *ppp* *morendo*

91 *a tempo*

CANTO DELLA SERA

versione per oboe e arpa

Marco Ciccone

Canto della sera

trascrizione dell'autore per oboe e arpa

Canto della sera

trascrizione dell'autore per oboe e arpa

Marco Ciccone

Adagio ♩ = 55

Canto della sera - trascrizione dell'autore per oboe e arpa

A

13

poco rit. a tempo

18

B

poco rit.

23

p *press.*

mp

F# C# B# A# G# E# E B

Canto della sera - trascrizione dell'autore per oboe e arpa

27 *a tempo*

mf

F# G# A D F# Bb Bb C Eb

32 *accel.*

f

F# F# Eb Ab Db

36 **C** *Più mosso* ♩ = 75

ff

mf

F# Eb Ab F# Eb G# C#

Canto della sera - trascrizione dell'autore per oboe e arpa

39

39

39

F

C

F #

42

42

42

p

espress.

p

B

A b

D

F

G

B b

E

B

46

46

46

mf

f

mf

f

legatissimo

E b

B b

G b

D b

Canto della sera - trascrizione dell'autore per oboe e arpa

D

50

50

50

rit. *a tempo*

mp

mp *espress.*

A \flat D G MI G# F#
D \flat B C#

54

54

54

mf *rit.*

D# G \flat F \flat E \flat A \flat A \flat A \flat E \flat B \flat A \flat
B \flat C \flat D \flat B \flat C# E \flat B \flat

Tempo primo ♩ = 55

58

58

58

f

E \flat A \flat E \flat E \flat E \flat F#
C \flat D \flat B \flat

Canto della sera - trascrizione dell'autore per oboe e arpa

61 *accel.*

61

61

E \flat G \flat F G \flat A B \flat B E A G

Poco più mosso

64 *ff*

64

64

64

E \flat B \flat G \sharp D F A \flat G E F C \sharp

67 *rit.*

mf

67 *espress.*

67 *mf* *mp* *p*

G \sharp B G G \sharp G

Canto della sera - trascrizione dell'autore per oboe e arpa

E

Tempo primo ♩ = 55

F

Canto della sera - trascrizione dell'autore per oboe e arpa

84

84

f

B b

F #

87

87

p

ppp

morendo

rit.

B b

F #

91

91

a tempo

non cresc.

F b

CANTO DELLA SERA

versione per oboe e chitarra

Canto della sera

versione per oboe e chitarra

Adagio ♩ = 55

Marco Ciccone

Measures 15-18. The oboe part features a more active melodic line with some grace notes. The guitar part continues with accompaniment.

Canto della sera - versione per oboe e chitarra

2

poco rit.

24

24

mp

27 *a tempo*

27

mf

mf

31 *accel.*

31

f

f

35

35

ff

ff

C Più mosso ♩ = 75

IV c.

38

mf

mf

42

42

p

espress.

p

46

46

mf

f

mf

f

49

49

52

52

rit.

a tempo

mp

espress.

mp

55

55

mf

rit.

f

Tempo primo ♩ = 55

mf

f

Canto della sera - versione per oboe e chitarra

4

E Tempo primo ♩ = 55

77

81

F

84

88

rit. a tempo

ppp morendo

92

non cresc.

CANTO DELLA SERA

versione per oboe e pianoforte

Marco Ciccone

Canto della sera

trascrizione dell'autore per oboe e pianoforte

Canto della sera

trascrizione dell'autore per oboe e pianoforte

Marco Ciccone

Adagio ♩ = 55

17

17

17

poco rit. a tempo

B

21

21

p espress.

ppp

poco rit. a tempo

25

25

mf

mp

29

29

mf

33 *accel.*

f

36 **C** Più mosso ♩ = 75

ff *mf*

39

42

p *espress.* *p*

45

mf

mf

48

f

f

legatissimo

51

rit.

a tempo

mp

mp

espress.

D

54

mf

mf

57 *rit.* **Tempo primo** ♩ = 55

57 *f*

57 *f*

57 *f*

con molto pedale

60

60

60

62 *accel.*

62

62

62

Poco più mosso

64 *ff*

64 *ff*

64 *ff*

66 *rit.*
mf

66 *espress.*
mf *mp*

E

Tempo primo ♩ = 55

70 *pp*

70 *p* *pp*

75

75

78

78

F

CANTO DELLA SERA

versione per oboe e organo

Canto della sera

trascrizione dell'autore per oboe e organo

Marco Ciccone

Adagio ♩ = 55

Oboe

Organo

Posit. *pp*

5

A

11

15

19

poco rit. a tempo

B

25 *poco rit.* *a tempo*

mf

mp

p

29

mf

G. O.

33 *accel.*

f

f

Canto della sera - trascrizione dell'autore per oboe e organo

4

C

Più mosso ♩ = 75

36

ff *mf*

ff **Posit.** *mf*

39

mf

43

p **Posit.** *mf*

p *mf*

G. O. *p*

47

f

G. O. f legatissimo

50

rit.

G. O.

D *a tempo*

53

mp

mf

Posit.

G. O.

mp espress.

mf

Canto della sera - trascrizione dell'autore per oboe e organo

6

Tempo primo ♩ = 55

57 *rit.*

G. O.

Posit.

Posit. #8

60

Posit.

Posit. #8

62 *accel.*

Posit.

Posit. #8

Canto della sera - trascrizione dell'autore per oboe e organo
Poco più mosso

75

G. O.

78

2/4 4/4

F

82

cresc.
Recit. ancia dolce

7

4/4 2/4

84

p

f

Posit.
p

88

rit. *a tempo*

ppp *morendo*

ppp *morendo*

93

non cresc.

CANTO DELLA SERA

versione per oboe e quartetto d'archi

Marco Ciccone

Canto della sera

versione dell'autore per
oboe e quartetto d'archi

Canto della sera

versione dell'autore per
oboe e quartetto d'archi

Marco Ciccone

Adagio ♩ = 55

poco rit. a tempo

18

18

18

18

18

ppp

ppp

ppp

B

poco rit.

23

23

23

23

23

p espress.

mp

p

mp

p

mp

p

mp

$\frac{2}{4}$

$\frac{2}{4}$

$\frac{2}{4}$

$\frac{2}{4}$

27 *a tempo*

mf

mf

mf

mf

32 *accel.*

f

f

f

f

C
Più mosso ♩ = 75

36 *ff* *mf*

36 *ff* *mf*

36 *ff* *mf*

36 *ff* *mf*

36 *ff* *mf*

40 *p*

40 *p*

40 *p*

40 *p* *espress.*

40 *p*

D

51 *rit.* *a tempo*

mp

mp

mp

mp espress.

mp

rit. **Tempo primo** ♩ = 55

55 *mf* *f*

mf *f*

mf *f*

mf *f*

59 *accel.*

59

59

59

59

Poco più mosso

63 *ff*

63

63

63

63

63

ff

67 *rit.*

mf

mf

mf espress.

mf

mf

mp

p

mp

p

mp

p

E
Tempo primo ♩ = 55

72

pp

pp

pp

pp

pp

pp

F

Canto della sera

versione per oboe e quartetto d'archi

violino I

Marco Ciccone

Adagio ♩ = 55

pp

A

9

17 *poco rit. a tempo*

B

p espress. *mp* *poco rit.*

27 *a tempo* *mf* *accel.* *f*

C

35 *ff* *mf* **Più mosso** ♩ = 75

41

46

51

56

60

64

70

76

87

87

Canto della sera

versione per oboe e quartetto d'archi

violino II

Marco Ciccone

Adagio ♩ = 55

pp

11

A

19

poco rit. a tempo

B

poco rit.

ppp < p < mp

27

a tempo

mf

33

accel.

f ff

C

Più mosso ♩ = 75

43

p *mf*

48

f *legatissimo*

52

rit. *a tempo* **D** *mp* *mf*

57

rit. **Tempo primo** ♩ = 55 *f* *accel.*

63

Poco più mosso *ff* *mf espress.* *rit.*

69

E **Tempo primo** ♩ = 55 *mp* *p* *pp*

76

F

cresc. legatissimo *f*

86

rit. *a tempo* *p* *ppp* *morendo*

Canto della sera

versione per oboe e quartetto d'archi

viola

Marco Ciccone

Adagio ♩ = 55

A

11

poco rit. a tempo

B

17

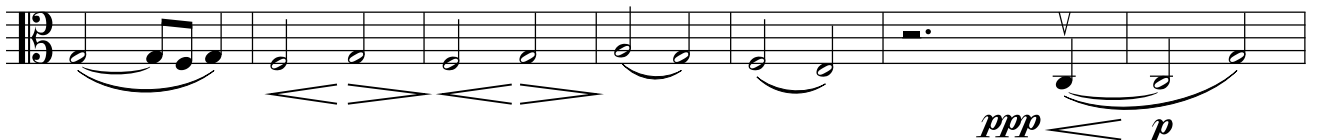

poco rit. a tempo

24

accel.

30

C

36

Più mosso ♩ = 75

40

p espress.

45

mf *f* *legatissimo*

49

rit.

D

a tempo

mp espress. *mf*

57

rit.

Tempo primo ♩ = 55

accel.

f

63

Poco più mosso

rit.

ff *mf* *mp*

70

E

Tempo primo ♩ = 55

p *pp*

77

F

cresc.

83

legatissimo

f

p

89

rit.

a tempo

ppp *morendo*

Canto della sera

versione per oboe e quartetto d'archi

violoncello

Marco Ciccone

Adagio ♩ = 55

9

17

24

30

36

pp

A

a tempo

B

ppp

p

poco rit.

a tempo

mp

mf

accel.

C

ff

mf

Più mosso ♩ = 75

41

p *mf*

47

f legatissimo

52

mp *mf*

D

58 **Tempo primo** ♩ = 55

f *accel.*

64 **Poco più mosso**

ff *mf* *mp*

70 **E** **Tempo primo** ♩ = 55

p *pp*

76

F

cresc. *f* *p*

88

ppp *morendo*

rit. *a tempo*