

# Canto della sera

versione per flauto contralto

Marco Ciccone

Adagio ♩ = 55

6 *pp*

12 **A**

17

21 *poco rit. a tempo* **B** *poco rit. a tempo*

28 *mf*

33 *accel.* *f*

36 *ff* **C** *Più mosso ♩ = 75* *mf*

41 *p*

46 *mf* *f*

2 Canto della sera - versione per flauto contralto

51 *rit.* **D** *a tempo*  
*mp*

56 *rit.* **Tempo primo** ♩ = 55  
*mf* *f*

**Poco più mosso**

61 *ff*

66 *rit.* *mf* *pp*

**E** **Tempo primo** ♩ = 55

77

81 **F** 7

84

87 *rit.* *a tempo* **2**  
*p* *ppp* *morendo* *non cresc.*

# CANTO DELLA SERA

versione per flauto contralto e orchestra d'archi

Marco Ciccone

# Canto della sera

versione per flauto contralto e orchestra d'archi

# Canto della sera

versione per flauto contralto e orchestra d'archi

Marco Ciccone

Adagio ♩ = 55

Fl. contralto (suoni reali)

Violini I

Violini II

Viola

Violoncelli

Contrabbassi

4 Canto della sera - versione per flauto contralto e orchestra d'archi

18 *poco rit.* *a tempo*

Fl.

VI. I *Divisi*

VI. II *Divisi*

Vle *Divise*

Vc. *Divisi*

Cb.

*ppp*

**B** *poco rit.*

VI. I *p espress.* *mp*

VI. II *p* *mp*

Vle *p* *mp*

Vc. *p* *mp*

Cb. *p* *mp*

27 *a tempo*

Fl. *mf*

VI. I *mf*

VI. II *mf*

Vle *mf*

Vc. *mf*

Cb. *mf*

27 *Divisi*

32 *accel.*

Fl. *f*

VI. I *f*

VI. II *f*

Vle *f*

Vc. *f*

Cb. *f*

6 Canto della sera - versione per flauto contralto e orchestra d'archi

C Più mosso ♩ = 75

44

Fl. *mf*

VI. I *mf*

VI. II *mf*

Vle *mf*

Vc. *mf*

Cb. *mf*

48

Fl. *f*

VI. I *f* *legatissimo*

VI. II *f* *legatissimo*

Vle *f* *legatissimo*

Vc. *f* *legatissimo*

Cb. *f* *legatissimo*

Canto della sera - versione per flauto contralto e orchestra d'archi

51 *rit.* **D** *a tempo*  
Fl. *mp*  
VI. I *mp*  
VI. II *mp*  
Vle *mp espress.*  
Vc. *mp*  
Cb. *mp*

55 *rit.* **Tempo primo** ♩ = 55  
Fl. *mf*  
VI. I *mf* *f*  
VI. II *mf* *f*  
Vle *mf* *f*  
Vc. *mf* *f*  
Cb. *mf* *f*

59

VI. I

VI. II

Vle

Vc.

Cb.

61

Fl.

VI. I

VI. II

Vle

Vc.

Cb.

*accel.*

Canto della sera - versione per flauto contralto e orchestra d'archi

Poco più mosso

68

Fl.

VI. I

VI. II

Vle

Vc.

Cb.

*pp*

*mp*

*p*

**E**

Tempo primo ♩ = 55

Fl.

VI. I

VI. II

Vle

Vc.

Cb.

*pp*

*pp*

*pp*

*pp*

*pp*

77

Fl.

VI. I

VI. II

Vle

Vc.

Cb.

F

81

Fl.

7

81

VI. I

*cresc. legatissimo*

VI. II

*cresc. legatissimo*

Vle

*cresc.* *legatissimo*

81

Vc.

Cb.

*cresc.*

84

Fl.

VI. I

VI. II

Vle

Vc.

Cb.

*f*

*p*

88

Fl.

VI. I

VI. II

Vle

Vc.

Cb.

*f*

*rit.*

*a tempo*

*ppp* *morendo*

*non cresc.*

# Canto della sera

versione per flauto contralto e orchestra d'archi

Marco Ciccone

Violini I

Adagio ♩ = 55

*pp*

11 **A**

19 *poco rit. a tempo* **B**

*p espress.*

25 *poco rit. a tempo*

*mp*

29 *accel.*

*mf* *f*

36 **C** Più mosso ♩ = 75

*ff* *mf*

41 *p*

Canto della sera  
versione per flauto contralto e orchestra d'archi  
Violini I

46 *mf* *f* *legatissimo* **D**

50 *mp* *rit.* *a tempo*

54 *mf* *rit.*

58 **Tempo primo** ♩ = 55 *f*

62 *accel.* **Poco più mosso** *rit.* *ff* *mf*

68 *mp* *p*

**E** **Tempo primo** ♩ = 55 *pp*

79 **F** *cresc. legatissimo*

84 *f* *p*

88 *rit.* *a tempo* *ppp* *morendo*

# Canto della sera

versione per flauto contralto e orchestra d'archi

Marco Ciccone

Violini II

Adagio ♩ = 55

*pp*

9 A

16 *poco rit. a tempo*

B *ppp*

*p* *mp* *poco rit. a tempo*

29 *accel.*

*mf* *f*

35 C Più mosso ♩ = 75

*ff* *mf*

40 *p*

Canto della sera  
versione per flauto contralto e orchestra d'archi  
Violini II

45

48

52

56

61

67

E

78

F

85

90

# Canto della sera

versione per flauto contralto e orchestra d'archi

Marco Ciccone

**Adagio** ♩ = 55

Viole

*pp*

9 A

15 *Divise*

20 *poco rit. a tempo* B

*ppp* *p* *mp*

26 *poco rit. a tempo*

*mf*

32 *accel.*

*f* *ff*

C **Più mosso** ♩ = 75

*mf*

Canto della sera  
versione per flauto contralto e orchestra d'archi  
Viole

42

46

50

54

58

64

70

77

83

88

# Canto della sera

versione dell'autore per flauto contralto e orchestra d'archi

Adagio ♩ = 55

Marco Ciccone

Violoncelli

11 *pp* **A** *Divisi*

20 *a tempo* **B** *poco rit. a tempo*  
*ppp* *p* *mp*

29 *mf*

33 *accel.* *f* *ff*

**C** Più mosso ♩ = 75 *mf* *p*

44 *mf* *f legatissimo*

*mf* *f legatissimo*

Canto della sera  
versione dell'autore per flauto contralto e orchestra d'archi  
Violoncelli

49

rit.

**D**

a tempo *mp* *mf* *f* **Tempo primo** ♩ = 55

59

61

accel.

63

Poco più mosso

*ff* *ff*

Canto della sera  
versione dell'autore per flauto contralto e orchestra d'archi  
Violoncelli

65 *rit.*  
*mf*  
*mf*

E

Tempo primo ♩ = 55

68  
*mp* *p* *pp*

77

F

82  
*cresc.*  
*cresc.*

84  
*f* *p*  
*f* *p*

88 *rit.* *a tempo*  
*ppp* *morendo*

# Canto della sera

versione per flauto contralto e orchestra d'archi

Marco Ciccone

Contrabbassi

Adagio ♩ = 55

*pp*

9 A

18 B *a tempo*

*ppp* *p*

25 *poco rit.* *a tempo*

*mp* *mf*

32 *accel.*

*f* *ff*

C Più mosso ♩ = 75

*mf* *p*

44 *mf* *f* *legatissimo*

Canto della sera  
versione per flauto contralto e orchestra d'archi  
Contrabbassi

49 rit.

**D** *a tempo* rit. **Tempo primo** ♩ = 55

59 accel.

**Poco più mosso** rit.

64 *ff* *mf*

**E** **Tempo primo** ♩ = 55

68 *mp* *p* *pp*

75

**F**

85 *cresc.* *f*

91 *a tempo* rit. *ppp* *morendo*

# CANTO DELLA SERA

versione per flauto contralto e arpa

Marco Ciccone

Canto della sera

trascrizione dell'autore per flauto contralto e arpa

# Canto della sera

trascrizione dell'autore per flauto contralto e arpa

Marco Ciccone

Adagio ♩ = 55

Fl. in Sol  
(suoni reali)

*pp*

*pp*

7

7

7

F#

Canto della sera - trascrizione dell'autore per flauto contralto e arpa

A

13

*poco rit. a tempo*

18

*ppp*

B

*poco rit.*

23

*p* *press.*

*mp*

F# C# B# A# G# E# E B

## Canto della sera - trascrizione dell'autore per flauto contralto e arpa

27 *a tempo*

*mf*

*mf*

F# G#  
F# G#  
A D F# Bb  
Bb C Eb

32 *accel.*

*f*

*f*

F# F# Eb Ab  
Db

36 **C**

*ff* *mf*

*ff* *mf*

Più mosso ♩ = 75

F# Eb A# F# Eb G# Eb  
C#

## Canto della sera - trascrizione dell'autore per flauto contralto e arpa

39

39

39

F

C

F #

42

42

42

42

*p*

*p espress.*

A b

B b

F b

G b

E b

B b

46

46

46

46

*mf*

*f*

*legatissimo*

E b

B b

G b

D b

## Canto della sera - trascrizione dell'autore per flauto contralto e arpa

D

50

50

50

*mp*

*mp* *espress.*

*rit.* *a tempo*

A $\flat$  D B G MI G# F#  
D $\flat$  C#

54

54

54

*mf*

*mf*

*rit.*

D# G $\flat$  F $\flat$  E $\flat$  A $\flat$  B $\flat$  A $\flat$  A $\flat$  E $\flat$  B $\flat$  A $\flat$   
B $\flat$  C $\flat$  D $\flat$  B $\flat$  C# E $\flat$  B $\flat$

Tempo primo ♩ = 55

58

58

58

*f*

*f*

E $\flat$  A $\flat$  E $\flat$  E $\flat$  E $\flat$  F#  
C $\flat$  D $\flat$  B $\flat$  B $\flat$  B $\flat$

## Canto della sera - trascrizione dell'autore per flauto contralto e arpa

61 *accel.*

61

61

E $\flat$  G $\flat$  F G $\flat$  A B $\flat$  B E A G

**Poco più mosso**

64 *ff*

64

64

E $\flat$  B $\flat$  G $\sharp$  D FA G E F C $\sharp$

67 *rit.* *mf*

67 *espress.* *mf* *mp* *p*

67

G $\sharp$  B G G $\sharp$  G $\sharp$

## Canto della sera - trascrizione dell'autore per flauto contralto e arpa

E

Tempo primo ♩ = 55

71

*pp*

*pp*

C

76

*pp*

E b

B b

F

80

*pp*

*legatissimo cresc.*

B

E

## Canto della sera - trascrizione dell'autore per flauto contralto e arpa

84

84

*f*

B b

F #

87

*p*

*ppp*

*morendo*

*rit.*

*p*

*ppp*

*morendo*

B b

F #

*a tempo*

91

*p*

*non cresc.*

*non cresc.*

F #

# CANTO DELLA SERA

versione per flauto contralto e chitarra

# Canto della sera

versione per flauto contralto e chitarra

Adagio ♩ = 55

Marco Ciccone

Fl. suoni reali

Chit.

*pp*

*pp*

6

6

11

11

A

15

15

19

19

*poco rit. a tempo*

B

*p espress.*

*ppp*

Canto della sera - versione per flauto contralto e chitarra

2

*poco rit.*

24

24

*mp*

27 *a tempo*

27

*mf*

*mf*

31 *accel.*

31

*f*

*f*

35

35

*ff*

*ff*

C

*Più mosso* ♩ = 75

IV c.

38

*mf*

*mf*

42

*p* *espress.*

46

*mf* *f*

49

52

*rit.* *a tempo* *mp* *espress.*

55

*mf* *rit.* *Tempo primo* ♩ = 55 *f*

59

62 *accel.* **Poco più mosso** *ff*

65 *rit.* *mf* *mf espress.*

69 *mp* *p* *pp*

**E** Tempo primo ♩ = 55

73 *pp*

77

77

81

F

81

cresc.

7

84

84

f

p

p

88

rit.

a tempo

ppp

morendo

88

ppp

morendo

ppp

morendo

92

non cresc.

92

non cresc.

# CANTO DELLA SERA

versione per flauto contralto e pianoforte

Marco Ciccone

# Canto della sera

trascrizione dell'autore per flauto contralto e pianoforte

# Canto della sera

trascrizione dell'autore per flauto contralto e pianoforte

Marco Ciccone

Flauto contralto  
(suoni reali)

Adagio ♩ = 55

pp

pp

A

17

17

17

*poco rit. a tempo*

**B**

21

21

*p espress.*

*ppp*

21

*poco rit. a tempo*

25

25

*mp*

*mf*

25

29

29

*mf*

*p*

29

33 *accel.*

33 *f*

33 *f*

36 **C** Più mosso ♩ = 75

36 *ff* *mf*

36 *ff* *mf*

39

42 *p* *espress.* *p*

42 *p* *espress.* *p*

45

*mf*

*mf*

48

*f*

*f*

*legatissimo*

51

*rit.*

*a tempo*

*mp*

*mp*

*espress.*

54

*mf*

*mf*

57 *rit.* **Tempo primo** ♩ = 55

*f*

57 *f*

57 *f*

con molto pedale

60

60

60

62 *accel.*

62

62

62

**Poco più mosso**

64 *ff*

64 *ff*

64 *ff*

66 *rit.*  
*mf*  
*espress.*  
*mf* *mp*

E

Tempo primo ♩ = 55

70  
*pp*  
*p* *pp*

75

78

F

# CANTO DELLA SERA

versione per flauto contralto e organo

# Canto della sera

trascrizione dell'autore per flauto contralto e organo

Marco Ciccone

Adagio ♩ = 55

Flauto contralto  
(suoni reali)

Organo

pp

Posit.  
pp

5

5

2/4 4/4

2/4 4/4

2/4 4/4

2/4 4/4

2 Canto della sera - trascrizione dell'autore per flauto contralto e organo

A

11

11

15

15

19

*poco rit. a tempo*

B

19

G. O.

Posit.

*pp*

*p espress.*

25 *poco rit.* *a tempo*

*mf*

*mp*

*p*

29

*mf*

G. O.

33 *accel.*

*f*

*f*

C

Più mosso ♩ = 75

36

*ff* *mf* **Posit.** *mf*

39

43

*p* **Posit.** *mf* *mf* **G. O.** *p*

47

*f*

*G. O. f legatissimo*

50

*rit.*

**D** *a tempo*

53

*mp*

*mf*

**Posit.**

**G. O.**

*mp espress.*

*mf*

Canto della sera - trascrizione dell'autore per flauto contralto e organo

6

Tempo primo ♩ = 55

57 *rit.*

57 **G. O.**  
**Posit.**

60

62 *accel.*

62

Canto della sera - trascrizione dell'autore per flauto contralto e organo  
Poco più mosso

64

*ff*

66

*rit.*

*mf*

*mf*

*mp*

70

**E** Tempo primo ♩ = 55

*pp*

**Posit.**

*p*

*pp*

75

75

G. O.

78

78

F

82

*cresc.*

Recit. ancia dolce

7

84

*p*

*f*

Posit.  
*p*

88

*rit.* *a tempo*

*ppp* *morendo*

*ppp* *morendo*

93

*non cresc.*

*p*

# CANTO DELLA SERA

versione per flauto contralto e quartetto d'archi

Marco Ciccone

# Canto della sera

versione per  
flauto contralto e quartetto d'archi

# Canto della sera

versione per  
flauto contralto e quartetto d'archi

Marco Ciccone

Adagio ♩ = 55

Flauto contralto  
(suoni reali)

Violino I

Violino II

Viola

Violoncello

*poco rit. a tempo*

18

18

18

18

18

*ppp*

*ppp*

*ppp*

**B**

*poco rit.*

23

23

23

23

23

*p espress.*

*mp*

*p*

*mp*

*p*

*mp*

27 *a tempo*

*mf*

27 *mf*

27 *mf*

27 *mf*

27 *mf*

32 *accel.*

*f*

32 *f*

32 *f*

32 *f*

32 *f*

**C**  
Più mosso ♩ = 75

**D**

51 *rit.* *a tempo*

*mp*

*mp*

*mp*

*mp espress.*

*mp*

*rit.* **Tempo primo** ♩ = 55

55 *mf* *f*

*mf* *f*

*mf* *f*

*mf* *f*

59 *accel.*

59

59

59

59

59

**Poco più mosso**

63 *ff*

63

63

63

63

63

67 *rit.*

*mf*

*mf*

*mf espress.*

*mf*

*mf*

*mp*

*p*

*mp*

*p*

*mp*

*p*

*mp*

*p*

**E**  
Tempo primo ♩ = 55

72

*pp*

*pp*

*pp*

*pp*

*pp*

*pp*

F

# Canto della sera

versione per flauto contralto e quartetto d'archi

## violino I

Marco Ciccone

Adagio ♩ = 55

*pp*

**A**

9

*poco rit. a tempo*

17

**B**

*p espress.*

*mp*

*poco rit.*

27

*a tempo*

*mf*

*accel.*

*f*

**C**

35

*ff*

*mf*

**Più mosso** ♩ = 75

41

46

51

56

60

64

70

76

F

87

# Canto della sera

versione per flauto contralto e quartetto d'archi

## violino II

Marco Ciccone

Adagio ♩ = 55

pp

11

A

19

poco rit. a tempo

B

poco rit.

ppp < p < mp

27

a tempo

mf

33

accel.

f ff

C

Più mosso ♩ = 75

43 *p* *mf*

48 *f* *legatissimo* **D**

52 *rit.* *a tempo* *mp* *mf*

57 *rit.* **Tempo primo** ♩ = 55 *f* *accel.*

63 **Poco più mosso** *ff* *mf espress.* *rit.*

69 **E** **Tempo primo** ♩ = 55 *mp* *p* *pp*

76 **F**

86 *rit.* *a tempo* *p* *ppp* *morendo*

Detailed description of the musical score: The score is for Violin II and consists of nine staves of music. It begins at measure 43 with a piano (*p*) dynamic and a mezzo-forte (*mf*) dynamic. Measure 48 features a forte (*f*) dynamic and a *legatissimo* marking. Measure 52 includes a *rit.* (ritardando) and *a tempo* marking, with dynamics of *mp* and *mf*. Measure 57 starts with a *rit.* marking, followed by **Tempo primo** at a tempo of ♩ = 55, and a forte (*f*) dynamic. Measure 63 is marked **Poco più mosso** and includes dynamics of *ff* and *mf espress.*. Measure 69 is marked **E** and **Tempo primo** at ♩ = 55, with dynamics of *mp*, *p*, and *pp*. Measure 76 is marked **F**. Measure 86 includes a *rit.* and *a tempo* marking, with dynamics of *p* and *ppp*, and a *morendo* marking. The score includes various musical notations such as slurs, accents, and dynamic hairpins.

# Canto della sera

versione per flauto contralto e quartetto d'archi

viola

Marco Ciccone

Adagio ♩ = 55

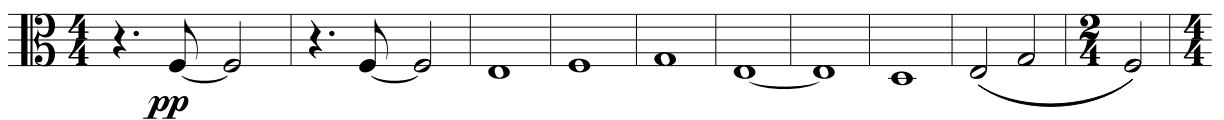

A

11

poco rit. a tempo

B

17

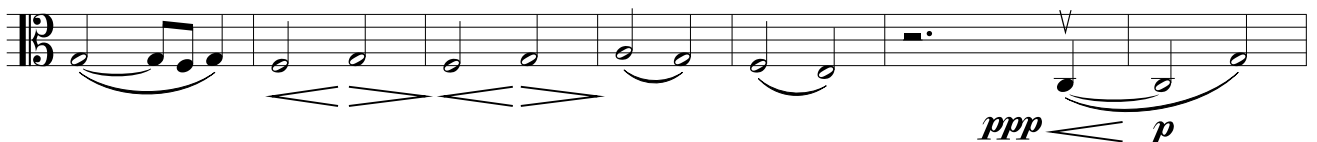

poco rit. a tempo

24

accel.

30

C

36

2 Canto della sera - versione per flauto contralto e quartetto d'archi  
viola

40

45

49

**D**

57

63

70

77

83

89

# Canto della sera

versione per flauto contralto e quartetto d'archi

## violoncello

Marco Ciccone

Adagio ♩ = 55

*pp*

9 **A**

17 *a tempo* **B**

*ppp* *p*

24 *poco rit.* *a tempo*

*mp* *mf*

30 *accel.* **C**

*f*

36 *Più mosso* ♩ = 75

*ff* *mf*

Canto della sera - versione per flauto contralto e quartetto d'archi  
violoncello

41

47

52

58

64

70

76

**F**

88
