

# Canto della sera

versione dell'autore per clarinetto

Marco Ciccone

Adagio  $\text{♩} = 55$

6 *pp*

12 **A**

17

21 *poco rit. a tempo* **B** *poco rit. a tempo*

28 *mf*

33 *accel.* *f*

36 *ff* **C** *Più mosso*  $\text{♩} = 75$  *mf*

41 *p*

46 *mf* *f*

Canto della sera - versione dell'autore per clarinetto

51 *rit.* **D** *a tempo*  
*mp*

56 *mf* *rit.* **Tempo primo** ♩ = 55 *f*

**Poco più mosso**

61 *ff*

66 *mf* *rit.* *pp*

**E** **Tempo primo** ♩ = 55

77

**F**

81

84

87 *p* *rit.* *a tempo* **2** *ppp* *morendo* *non cresc.*

# CANTO DELLA SERA

versione per clarinetto e orchestra d'archi

Marco Ciccone

# Canto della sera

versione per clarinetto e orchestra d'archi

# Canto della sera

versione per clarinetto e orchestra d'archi

Marco Ciccone

Adagio ♩ = 55

Clarinetto

Violini I

Violini II

Viola

Violoncelli

Contrabbassi

*pp*

*pp*

*pp*

*pp*

*pp*

*pp*

Canto della sera - versione per clarinetto e orchestra d'archi

18 *poco rit.* *a tempo*

Cl.

VI. I *Divisi*

VI. II *Divisi*

Vle *Divise*

Vc. *Divisi*

Cb.

*ppp*

*ppp*

*ppp*

**B** *poco rit.*

VI. I *p espress.* *mp*

VI. II *p* *mp*

Vle *p* *mp*

Vc. *p* *mp*

Cb. *p* *mp*

This musical score page contains two systems of music for a Clarinet (Cl.) and a String Orchestra (VI. I, VI. II, Vle, Vc., Cb.).

C Più mosso ♩ = 75

51 *rit.* **D** *a tempo*  
Cl. *mp*  
VI. I *mp*  
VI. II *mp*  
Vle *mp espress.*  
Vc. *mp*  
Cb. *mp*

55 *rit.* **Tempo primo** ♩ = 55  
Cl. *mf*  
VI. I *mf* *f*  
VI. II *mf* *f*  
Vle *mf* *f*  
Vc. *mf* *f*  
Cb. *mf* *f*

59

VI. I  
VI. II  
Vle  
Vc.  
Cb.

61

*accel.*

Cl.  
VI. I  
VI. II  
Vle  
Vc.  
Cb.

Canto della sera - versione per clarinetto e orchestra d'archi

Poco più mosso

Cl. VI. I VI. II Vle Vc. Cb.

Cl. VI. I VI. II Vle Vc. Cb.

- Measure 69: Cl. has a whole rest. VI. I and VI. II continue the melodic line. Vle, Vc., and Cb. continue the bass line.
- Measure 70: Cl. has a whole rest. VI. I and VI. II continue the melodic line. Vle, Vc., and Cb. continue the bass line.
- Measure 71: Cl. has a whole rest. VI. I and VI. II continue the melodic line. Vle, Vc., and Cb. continue the bass line.
- Measure 72: Cl. has a whole rest. VI. I and VI. II continue the melodic line. Vle, Vc., and Cb. continue the bass line.

Dynamic markings: *pp* (pianissimo) for Cl. in measure 68; *mp* (mezzo-piano) for VI. I, VI. II, Vle, Vc., and Cb. in measure 69; *p* (piano) for VI. I, VI. II, Vle, Vc., and Cb. in measure 70; *pp* for Cl. in measure 72.

**E**

Tempo primo ♩ = 55

- Measure 74: Cl. continues the melodic line. VI. I, VI. II, Vle, Vc., and Cb. continue the bass line.
- Measure 75: Cl. continues the melodic line. VI. I, VI. II, Vle, Vc., and Cb. continue the bass line.
- Measure 76: Cl. continues the melodic line. VI. I, VI. II, Vle, Vc., and Cb. continue the bass line.

Dynamic markings: *pp* (pianissimo) for Cl., VI. I, VI. II, Vle, Vc., and Cb. in measure 73.

F

84

Cl. *p*

VI. I *f* *p*

VI. II *f* *p*

Vle *f* *p*

Vc. *f* *p*

Cb. *f* *p*

88 *f* *rit.* *a tempo* *non cresc.*

Cl. *ppp* *morendo*

VI. I *ppp* *morendo*

VI. II *ppp* *morendo*

Vle *ppp* *morendo*

Vc. *ppp* *morendo*

Cb. *ppp* *morendo*

# Canto della sera

versione per clarinetto e orchestra d'archi

Marco Ciccone

Violini I

Adagio ♩ = 55

*pp*

11 **A**

19 *poco rit. a tempo* **B**

*p espress.*

25 *poco rit. a tempo*

*mp*

29 *accel.*

*mf* *f*

36 **C** Più mosso ♩ = 75

*ff* *mf*

41 *p*

Canto della sera  
versione per clarinetto e orchestra d'archi  
Violini I

46 *mf* *f* *legatissimo* **D**

50 *mp* *rit.* *a tempo*

54 *mf* *rit.*

58 **Tempo primo** ♩ = 55 *f*

62 *accel.* **Poco più mosso** *rit.* *ff* *mf*

68 *mp* *p*

**E** **Tempo primo** ♩ = 55 *pp*

79 **F** *cresc. legatissimo*

84 *f* *p*

88 *rit.* *a tempo* *ppp* *morendo*

# Canto della sera

versione per clarinetto e orchestra d'archi

Marco Ciccone

Violini II

Adagio ♩ = 55

*pp*

9 A

16 *poco rit. a tempo*

B *ppp*

*p* *mp* *poco rit. a tempo*

29 *mf* *accel.* *f*

35 *ff* C **Più mosso** ♩ = 75 *mf*

40 *p*

Canto della sera  
versione per clarinetto e orchestra d'archi  
Violini II

45

*mf*

48

*f* *legatissimo*

52

*mp* *rit.* *a tempo*

56

*mf* *rit.* **Tempo primo** ♩ = 55 *f*

61

*ff* *accel.* **Poco più mosso**

67

*mf* *rit.* *espress.* *mp* *p*

E

**Tempo primo** ♩ = 55 *pp*

78

*f* *rit.*

F

*cresc. legatissimo* *f*

85

*p* *ppp* *rit.* *morendo*

90

*a tempo*

# Canto della sera

versione per clarinetto e orchestra d'archi

Marco Ciccone

**Adagio** ♩ = 55

Viole

*pp*

9 A

15 *Divise*

20 *poco rit. a tempo* B

*ppp* *p* *mp*

26 *poco rit. a tempo*

*mf*

32 *accel.*

*f* *ff*

C **Più mosso** ♩ = 75

*mf*

Canto della sera  
versione per clarinetto e orchestra d'archi  
Viola

42

46

50

54

58

64

70

77

83

88

# Canto della sera

versione dell'autore per clarinetto e orchestra d'archi

Adagio ♩ = 55

Marco Ciccone

Violoncelli

Canto della sera  
versione dell'autore per clarinetto e orchestra d'archi  
Violoncelli

49

49

*rit.*

**D**

*a tempo*

*rit.*

**Tempo primo** ♩ = 55

*mp* *mf* *f*

59

59

61

61

*accel.*

63

63

**Poco più mosso**

*ff* *ff*

Canto della sera  
versione dell'autore per clarinetto e orchestra d'archi  
Violoncelli

65 *rit.*  
*mf*  
*mf*

E

Tempo primo ♩ = 55

68  
*mp* *p* *pp*

77

F

82  
*cresc.*  
*cresc.*

84  
*f* *p*  
*f* *p*

88  
*rit.* *a tempo*  
*ppp* *morendo*

# Canto della sera

versione per clarinetto e orchestra d'archi

Marco Ciccone

Contrabbassi

Adagio ♩ = 55

*pp*

9 A

18 B *a tempo*

*ppp* *p*

25 *poco rit.* *a tempo*

*mp* *mf*

32 *accel.*

*f* *ff*

C Più mosso ♩ = 75

*mf* *p*

44 *mf* *f* *legatissimo*

Canto della sera  
versione per clarinetto e orchestra d'archi  
Contrabbassi

49 *rit.*

**D** *a tempo* *rit.* **Tempo primo** ♩ = 55

*mp* *mf* *f*

59 *accel.*

**Poco più mosso** *rit.*

64 *ff* *mf*

**E** **Tempo primo** ♩ = 55

68 *mp* *p* *pp*

75

**F** *cresc.* *f*

85 *rit.* *p* *ppp* *morendo*

91 *a tempo*

# CANTO DELLA SERA

versione per clarinetto e arpa

Marco Ciccone

Canto della sera

trascrizione dell'autore per clarinetto e arpa

# Canto della sera

trascrizione dell'autore per clarinetto e arpa

Marco Ciccone

Adagio ♩ = 55

Clarinetto  
(suoni reali)

Canto della sera - trascrizione dell'autore per clarinetto e arpa

A

13

*poco rit. a tempo*

18

*ppp*

B

*poco rit.*

23

*p espress.*

*mp*

F# C#      B#      A#      G#      E#      E      B

## Canto della sera - trascrizione dell'autore per clarinetto e arpa

27 *a tempo*

*mf*

*mf*

F# G#  
F# G#  
A D F# Bb  
Bb C Eb

32 *accel.*

*f*

*f*

F# F# Eb Ab  
Db

36 **C** *Più mosso* ♩ = 75

*ff*

*ff*

*mf*

*mf*

F# Eb A# F# E# G# Eb  
C#

## Canto della sera - trascrizione dell'autore per clarinetto e arpa

D

50

50

50

*rit.* *a tempo*

*mp*

*mp* *espress.*

A $\flat$  B G MI G# F#  
D B C#

54

54

54

54

*mf* *rit.*

*mf*

D# G $\flat$  F $\flat$  E $\flat$  A $\flat$  B A $\flat$  A $\flat$  E $\flat$  B A $\flat$   
B $\flat$  C $\flat$  D $\flat$  B $\flat$  C# B $\flat$  B $\flat$

Tempo primo ♩ = 55

58

58

58

58

*f*

*f*

E $\flat$  A $\flat$  E $\flat$  E $\flat$  E $\flat$  F#  
C $\flat$  D $\flat$  B $\flat$  B $\flat$  B $\flat$

## Canto della sera - trascrizione dell'autore per clarinetto e arpa

61 *accel.*

61 61 61

E $\flat$  F $\flat$  G $\flat$  A $\flat$  B $\flat$  B $\flat$  E $\flat$  G $\flat$   
G $\flat$

**Poco più mosso**

64 *ff*

64 64 64

E $\flat$  G $\sharp$  F A $\flat$  G $\flat$  F $\flat$  C $\sharp$   
B $\flat$  D $\flat$  E $\flat$

67 *rit.* *mf*

67 67 67

G $\sharp$  G $\flat$  G $\sharp$  G $\sharp$   
B $\flat$

## Canto della sera - trascrizione dell'autore per clarinetto e arpa

E

Tempo primo ♩ = 55

71

*pp*

*pp*

C

76

E b  
B b

F

80

*pp*

*legatissimo cresc.*

7

B b

E b

## Canto della sera - trascrizione dell'autore per clarinetto e arpa

84

84

*f*

B b

F #

87

*p*

*ppp*

*morendo*

*rit.*

87

*p*

*ppp*

*morendo*

B b

F #

*a tempo*

91

*non cresc.*

91

F b

# CANTO DELLA SERA

versione per clarinetto e chitarra

# Canto della sera

versione per clarinetto e chitarra

Adagio ♩ = 55

Marco Ciccone

Clarinetto  
(suoni reali)

*pp*

6

11

15

19

*poco rit. a tempo*

*ppp*

*p espress.*

A

B

Canto della sera - versione per clarinetto e chitarra

2

*poco rit.*

24

24

*mp*

27 *a tempo*

27

*mf*

*mf*

31 *accel.*

31

*f*

*f*

35

35

*ff*

*ff*

**C** Più mosso ♩ = 75

IV c.

38

*mf*

*mf*

42

42

*p*

*espress.*

*p*

46

46

*mf*

*f*

*mf*

*f*

49

49

52

52

*rit.*

*a tempo*

*mp*

*espress.*

*mp*

55

55

*mf*

*f*

*mf*

*f*

*rit.*

**Tempo primo** ♩ = 55

Canto della sera - versione per clarinetto e chitarra

4

59

62

*accel.*

**Poco più mosso**

*ff*

65

*rit.*

*mf*

*mf espress.*

69

*mp*

*p*

*pp*

**E** Tempo primo ♩ = 55

73

*pp*

77

77

81

F

cresc.

7

84

f

p

88

rit.

a tempo

ppp

morendo

ppp

morendo

92

non cresc.

non cresc.

# CANTO DELLA SERA

versione per clarinetto e pianoforte

Marco Ciccone

# Canto della sera

trascrizione dell'autore per clarinetto e pianoforte

# Canto della sera

trascrizione dell'autore per clarinetto e pianoforte

Marco Ciccone

Adagio ♩ = 55

17

17

17

*poco rit. a tempo*

**B**

21

21

*p espress.*

*ppp*

21

*poco rit. a tempo*

25

25

*mp*

*mf*

25

29

29

*mf*

29

33 *accel.*

*f*

36 **C** Più mosso ♩ = 75

*ff* *mf*

39

42

*p* *espress.* *p*

45

*mf*

*mf*

48

*f*

*f*

*legatissimo*

51

*rit.*

*a tempo*

*mp*

*mp*

*espress.*

**D**

54

*mf*

*mf*

57 *rit.* **Tempo primo** ♩ = 55

*f*

*con molto pedale*

60

62 *accel.*

*ff*

**Poco più mosso**

64

66 *rit.*  
*mf*  
*espress.*  
*mf* *mp*

**E**  
Tempo primo ♩ = 55

70  
*pp*  
*p* *pp*

75

78

# CANTO DELLA SERA

versione per clarinetto e organo

# Canto della sera

trascrizione dell'autore per clarinetto e organo

Marco Ciccone

Adagio ♩ = 55

Clarinetto  
in Si b  
suoni reali

Organo

A

11

15

19

*poco rit. a tempo*

B

G. O.

Posit.

*p espress.*

*pp*

25 *poco rit.* *a tempo*

*mf*

*mp*

*p*

29

*mf*

G. O.

33 *accel.*

*f*

C

Più mosso ♩ = 75

36

*ff* *mf*

*ff* Posit. *mf*

39

*mf*

43

*p* Posit. *mf*

*p* *mf*

G. O.

*p*

47

*f*

*G. O. f legatissimo*

50

*rit.*

**D** *a tempo*

53

*mp*

*mf*

**Posit.**

**G. O.**

*mp espress.*

*mf*

Canto della sera - trascrizione dell'autore per clarinetto e organo

6

Tempo primo ♩ = 55

57 *rit.*

57 **G. O.**  
**Posit.**

60

60 **Posit.**  
**G. O.**

62 *accel.*

62 **G. O.**  
**Posit.**

Canto della sera - trascrizione dell'autore per clarinetto e organo  
Poco più mosso

75

75

G. O.

78

78

F

82

*cresc.*

Recit. ancia dolce

7

84

84

*f*

*p*

Posit.  
*p*

88

*rit.* *a tempo*

*ppp* *morendo*

88

*ppp* *morendo*

93

*non cresc.*

93

# CANTO DELLA SERA

versione per clarinetto e quartetto d'archi

Marco Ciccone

# Canto della sera

versione dell'autore per  
clarinetto e quartetto d'archi

# Canto della sera

versione dell'autore per  
clarinetto e quartetto d'archi

Marco Ciccone

Adagio ♩ = 55

Clarinetto  
suoni reali

pp

Violino I

pp

Violino II

pp

Viola

pp

Violoncello

pp

*poco rit. a tempo*

18

18

18

18

18

*ppp*

*ppp*

*ppp*

**B**

*poco rit.*

23

23

23

23

23

*p espress.*

*mp*

*p*

*mp*

*p*

*mp*

*p*

*mp*

$\frac{2}{4}$

$\frac{2}{4}$

$\frac{2}{4}$

$\frac{2}{4}$

27 *a tempo*

*mf*

27 *mf*

27 *mf*

27 *mf*

27 *mf*

32 *accel.*

*f*

32 *f*

32 *f*

32 *f*

32 *f*

C

Più mosso ♩ = 75

**D**

51 *rit.* *a tempo*

*mp*

*mp*

*mp*

*mp espress.*

*mp*

*rit.* **Tempo primo** ♩ = 55

55 *mf* *f*

*mf* *f*

*mf* *f*

*mf* *f*

*mf* *f*

59 *accel.*

**Poco più mosso**

63 *ff*

67 *rit.*

*mf*

*mf*

*mf espress.*

*mf*

*mf*

*mp*

*p*

*mp*

*p*

*mp*

*p*

**E**  
Tempo primo ♩ = 55

72

*pp*

*pp*

*pp*

*pp*

*pp*

F

# Canto della sera

versione per clarinetto e quartetto d'archi

violino I

Marco Ciccone

Adagio ♩ = 55

*pp*

**A**

9

17 *poco rit. a tempo*

**B**

*p espress.*

*mp*

*poco rit.*

27 *a tempo*

*mf*

*accel.*

*f*

**C**

35 *Più mosso* ♩ = 75

*ff*

*mf*

2 Canto della sera - versione per clarinetto e quartetto d'archi - violino I

41

*p*

46

*mf* *f* *legatissimo*

51

*mp* *rit.* *a tempo* **D**

56

*mf* *rit.* **Tempo primo** ♩ = 55 *f*

60

*mf* *accel.*

64

**Poco più mosso** *ff* *mf* *mp* *rit.*

70

**E** *p* *pp* **Tempo primo** ♩ = 55

76

*mf*

81

**F** *cresc. legatissimo* *f*

87

*p* *ppp* *morendo* *rit.* *a tempo*

# Canto della sera

versione per clarinetto e quartetto d'archi

## violino II

Marco Ciccone

Adagio ♩ = 55

pp

11

A

19

poco rit. a tempo

B

poco rit.

ppp < p < mp

27

a tempo

mf

33

accel.

f ff

C

Più mosso ♩ = 75

43

*p* *mf*

48

*f* *legatissimo*

52

*rit.* *a tempo* **D** *mp* *mf*

57

*rit.* **E** *f* *mf* *accel.*

63

**F** *ff* *mf espress.*

69

**E** *mp* *p* *pp*

76

**F** *p* *pp*

86

*cresc. legatissimo* *f* **F** *p* *ppp* *morendo*

86

*rit.* *a tempo* *p* *ppp* *morendo*

# Canto della sera

versione per clarinetto e quartetto d'archi

viola

Marco Ciccone

Adagio ♩ = 55

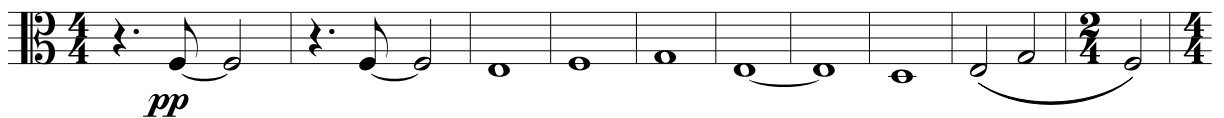

A

11

poco rit. a tempo

B

17

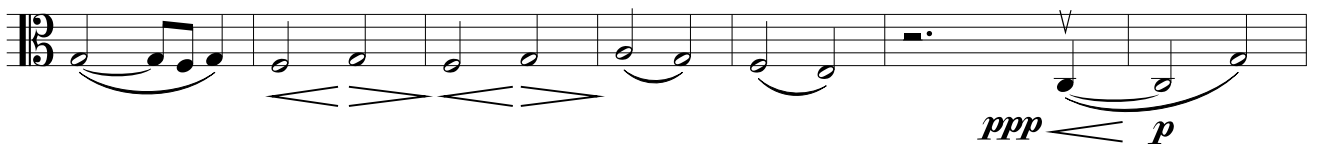

24

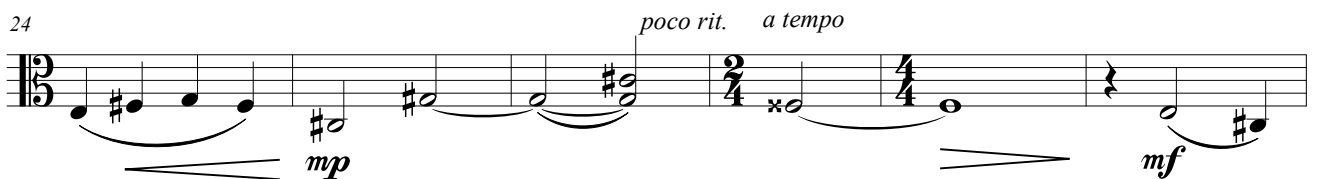

accel.

30

C

36

Più mosso ♩ = 75

40

45

49

**D**

57

63

70

77

83

89

# Canto della sera

versione per clarinetto e quartetto d'archi

## violoncello

Marco Ciccone

Adagio ♩ = 55

*pp*

9 **A**

17 *a tempo* **B**

*ppp* *p*

24 *poco rit.* *a tempo*

*mp* *mf*

30 *accel.* **C**

*f*

36 *Più mosso* ♩ = 75

*ff* *mf*

2 Canto della sera - versione per clarinetto e quartetto d'archi - violoncello

41

47

52

58

64

70

76

88
